

Recent Home Sale: 6807 HILLMEAD RD - \$1,175,000

Remarks Motivated Seller! Value is in the land. House is AS IS! House will not be shown!

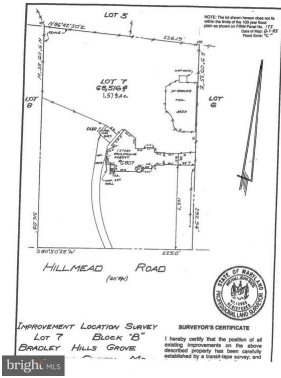

Rooms	Total
Bedrooms	
Full Baths	
Half Baths	

Basic Information

Address 6807 HILLMEAD RD
City/Town BETHESDA
State MD
Zip Code 20817
County MONTGOMERY

MLS# MDMC488302
Ownership Fee Simple
Adv Subdivision BRADLEY HILLS GROVE
DOM-Prop 257
Lot Size 68,516

Acres 2
Contract Date 2019-09-26
Close Date 2019-12-30
Close Price \$1,175,000

Exterior/Construction Features/Utilities

Water Type Public

Sewer Public Sewer

Tax/Legal Information

Tax ID # 160700583834
Tax Year 2019
Tax Assessment Value \$1,933,300
Total Taxes \$22,260

Legal Subdiv BRADLEY HILLS GROVE
County Tax \$21,626
Lot 7
Short Sale No

Foreclosure No
REO/Bank Owned No

Interior Features/Amenities

TV/Cable Cable TV Available, Electric Available, Sewer Available, Water Available

Information Courtesy of Long & Foster Real Estate, Inc.. Copyright 2021 Bright MLS. Information is believed to be accurate, but should not be relied upon without verification. Accuracy of square footage, lot size and other information is not guaranteed. This website courtesy of Barbara Ciment, Realtor, Long & Foster Real Estate, Inc.



Barbara Ciment, Associate Broker



(C) 301-346-9126 (O) 301-424-0900
 barbara@ciment.com www.ciment.com

