

Recent Home Sale: 410 4TH AVE - \$275,000



Remarks This 2 bedroom 1 bath home is located in the Washington Grove neighborhood. The property is nearby I 370. It is four blocks away from the Washington Grove bus stop. We require 24 hours notice for showings.

Rooms	Total	Main	Upper 1
Bedrooms	3	2	1
Full Baths	1	1	0
Half Baths	0	0	0

Basic Information

Address 410 4TH AVE
City/Town WASHINGTON GROVE
State MD
Zip Code 20880
County MONTGOMERY
Type Detached
MLS# 1002115418
Ownership Fee Simple

Style Ranch/Rambler, Loft
Adv Subdivision WASHINGTON GROVE
DOM-Prop 236
Year Built 1900
Beds 3
Baths 1
Lot Size 3,512
Acres 0

Tax Living Area 900
Levels 2
Total Fin Sq Ft 900
Contract Date 2019-03-19
Close Date 2019-07-01
Close Price \$275,000

Exterior/Construction Features/Utilities

Exterior Combination
Water Type Public
Sewer Public Septic, Public Sewer

Hot Water Bottled Gas
Heating Baseboard - Hot Water
Cooling Window Unit(s)

Parking Asphalt Driveway

Tax/Legal Information

Tax ID # 160900779154
Tax Year 2017
Tax Assessment Value \$212,700
Total Taxes \$3,299

Legal Subdiv WASHINGTON GROVE
County Tax \$2,442
City/Town Taxes \$606
Lot 12

Short Sale No
Foreclosure No
REO/Bank Owned No

Interior Features/Amenities

Int. Style Kitchen - Table Space, Kitchen - Eat-In, Floor Plan - Traditional

Entryway Center Hall
Basement Unfinished

Information Courtesy of Quasar Property Management And Real Estate LLC. Copyright 2021 Bright MLS. Information is believed to be accurate, but should not be relied upon without verification. Accuracy of square footage, lot size and other information is not guaranteed. This website courtesy of Barbara Ciment, Realtor, Long & Foster Real Estate, Inc.



CIMENT & SHIELDS TEAM

Barbara Ciment, Associate Broker

LONG & FOSTER REAL ESTATE

(C) 301-346-9126 (O) 301-424-0900
barbara@ciment.com www.ciment.com



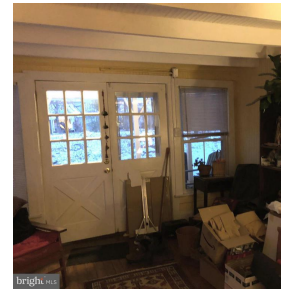

Interior (General)

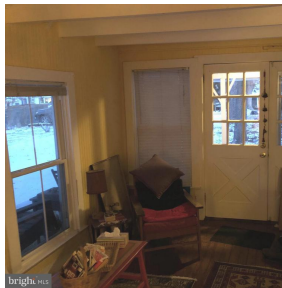

Interior (General)

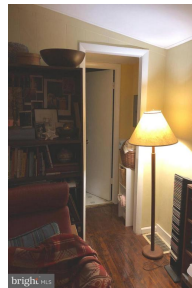

Interior (General)



Kitchen



Community



Community



Community



Community



Community



CIMENT & SHIELDS TEAM

Barbara Ciment, Associate Broker

LONG & FOSTER REAL ESTATE

(C) 301-346-9126

(O) 301-424-0900

barbara@ciment.com

www.ciment.com

