

## Recent Home Sale: 808 HYDE CT - \$535,000



**Remarks** Gorgeous 4 Lvl Split Loaded w/ Upgrades! Stunning Open Floor Plan w/ Vaulted Ceilings, Recessed Lights, Skylights & Porcelain/Hardwood Flooring. 2 Spectacular Kitchens, Custom Cabinets, Quartz & Granite Counters/Break Bars, Stainless Apps, Completely Upgraded Bathrooms, Movie Rm, Porch, Updated Windows, Roof & HVAC! 2nd LL In-Law Suite. Fenced, Gated Yard, Patio, Shed w/ Electric. Close to Metro!

Rooms	Total	Upper 1	Lower 1	Lower 2
Bedrooms	5	3	1	1
Full Baths	3	2	0	1
Half Baths	1	0	1	0

### Basic Information

**Address** 808 HYDE CT  
**City/Town** SILVER SPRING  
**State** MD  
**Zip Code** 20902  
**County** MONTGOMERY  
**Type** Detached  
**MLS#** 1002503937  
**Ownership** Fee Simple

**Style** Split Level  
**Adv Subdivision** KEMP MILL ESTATES  
**DOM-Prop** 32  
**Year Built** 1959  
**Beds** 5  
**Baths** 3/1  
**Lot Size** 10,529  
**Acres** 0

**Tax Living Area** 1,287  
**Levels** 3+  
**Total Fin Sq Ft** 2,728  
**Contract Date** 2017-05-23  
**Close Date** 2017-06-30  
**Close Price** \$535,000  
**Seller Subsidy** \$12,600

### Exterior/Construction Features/Utilities

**Lot Desc** Corner  
**Exterior** Combination, Brick  
**Roof** Asphalt  
**Water Type** Public

**Sewer** Public Sewer  
**Hot Water** Electric  
**Heating** Forced Air  
**Cooling** Central A/C

**Parking** Concrete Driveway  
**Porch/Patio** Porch(es), Patio(s)  
**Other** Shed

### Tax/Legal Information

**Tax ID #** 161301324790  
**Tax Year** 2017  
**Tax Assessment Value** \$320,800  
**Total Taxes** \$4,043

**Legal Subdiv** KEMP MILL ESTATES  
**County Tax** \$3,575  
**Lot** 38  
**Short Sale** No

**Foreclosure** No  
**REO/Bank Owned** No

### Interior Features/Amenities

**Appliances** Refrigerator, Dishwasher, Disposal, Oven - Single, Oven/Range - Gas, Stove, Range Hood, Microwave, Icemaker, Water Heater - Tankless, Extra Refrigerator/Freezer, Oven - Self Cleaning, Washer, Dryer

**Int. Style** Dining Area, Primary Bath(s), Upgraded Countertops, Window Treatments, Wood Floors, Floor Plan - Open  
**Entryway** Foyer  
**Windows** Double Pane  
**Wall/Ceiling** Dry Wall, High, Vaulted Ceilings

**Security** Smoke Detector, Carbon Monoxide Detector(s), Security System  
**TV/Cable** Cable TV Available  
**Basement** Outside Entrance, Improved  
**Garage** Garage - Side Entry



**CIMENT & SHIELDS TEAM**

**Barbara Ciment, Associate Broker**



(C) 301-346-9126 (O) 301-424-0900  
 barbara@ciment.com www.ciment.com



## Recent Home Sale: 808 HYDE CT - \$535,000

### Rooms/Levels/Flooring

<b>Dining Room</b>	Main		<b>Foyer</b>	Main	
<b>Kitchen</b>	Main		<b>Living Room</b>	Main	
<b>Sun/Florida Room</b>	Main		<b>Bedroom 2</b>	Upper 1	HardWood
<b>Bedroom 3</b>	Upper 1	HardWood	<b>Primary Bedroom</b>	Upper 1	HardWood
<b>Bedroom 4</b>	Lower 1	Carpet	<b>Game Room</b>	Lower 1	Carpet
<b>Bedroom 5</b>	Lower 2	Laminate	<b>Sitting Room</b>	Lower 2	Laminate

Information Courtesy of Redfin Corp. Copyright 2021 Bright MLS. Information is believed to be accurate, but should not be relied upon without verification. Accuracy of square footage, lot size and other information is not guaranteed. This website courtesy of Barbara Ciment, Realtor, Long & Foster Real Estate, Inc.



**CIMENT  
& SHIELDS** TEAM

**Barbara Ciment, Associate Broker**

**LONG & FOSTER**  
REALTOR® REAL ESTATE

(C) 301-346-9126

(O) 301-424-0900

[barbara@ciment.com](mailto:barbara@ciment.com)

[www.ciment.com](http://www.ciment.com)





Exterior (Front)



Interior (General)



Living Room



Kitchen



Kitchen



Kitchen



Kitchen



Dining Room



Dining Room



Family Room



Family Room



Bedroom (Master)



Bedroom (Master)

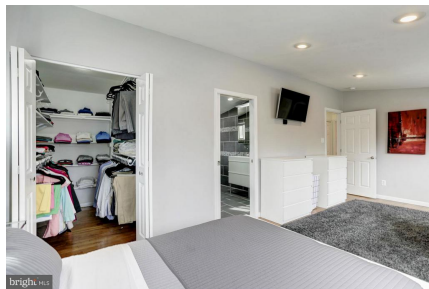

Bedroom (Master)



Bath (Master)



**CIMENT & SHIELDS TEAM**

**Barbara Ciment, Associate Broker**

**LONG & FOSTER REAL ESTATE**

(C) 301-346-9126

(O) 301-424-0900

barbara@ciment.com

www.ciment.com





Bedroom



Bedroom



Bath



Basement



Basement



Basement



Basement



Bath



Kitchen



Kitchen



Basement



Basement



Bedroom



Bath



Exterior (Rear)



**CIMENT & SHIELDS TEAM**

**Barbara Ciment, Associate Broker**  
**LONG & FOSTER REAL ESTATE**  
(C) 301-346-9126 (O) 301-424-0900  
barbara@ciment.com www.ciment.com

