

Recent Home Sale: 808 HILLSBORO DR - \$475,000



Remarks A MUST SEE!! NEWLY RENOVATED!!! This totally renovated 4 BR, 2.5 BA home features a large open gourmet kitchen with 2 sinks and 2 dishwashers, quartz counters, SS appliances, all new bathrooms with marble and designer tiles, two fireplaces, beautiful hardwood floors, new roof, new HVAC, all new interior and exterior doors, vaulted ceilings, recessed lighting, designer paints, brick patio & barbecue, and much more!

Rooms	Total	Main	Upper 1	Lower 1
Bedrooms	4	1	3	
Full Baths	2		2	
Half Baths	1			1

Basic Information

Address 808 HILLSBORO DR
City/Town SILVER SPRING
State MD
Zip Code 20902
County MONTGOMERY
Type Detached
MLS# MDMC489960
Ownership Fee Simple

Style Split Level
Adv Subdivision KEMP MILL ESTATES
DOM-Prop 14
Year Built 1957
Beds 4
Baths 2/1
Lot Size 7,640
Acres 0

Tax Living Area 2,150
Levels 2.5
Total Fin Sq Ft 2,150
Contract Date 2019-02-07
Close Date 2019-03-08
Close Price \$475,000

Exterior/Construction Features/Utilities

Exterior Brick, Aluminum Siding
Water Type Public

Sewer Public Sewer
Heating Forced Air

Cooling Central A/C

Tax/Legal Information

Tax ID # 161301329382
Tax Year 2018
Tax Assessment Value \$357,467
Total Taxes \$4,438

Legal Subdiv KEMP MILL ESTATES
County Tax \$3,948
Lot 20
Short Sale No

Foreclosure No
REO/Bank Owned No

Interior Features/Amenities

Appliances Built-In Microwave, Dishwasher, Disposal, Dryer, Washer, Stainless Steel Appliances, Oven/Range - Gas, Refrigerator, Six Burner Stove

Int. Style Crown Moldings, Entry Level Bedroom, Kitchen - Gourmet, Kitchen - Island, Kitchen - Table Space, Primary Bath(s), Recessed Lighting, Upgraded Countertops, Wood Floors

Fireplaces 2
Basement Full, Daylight, Partial, Fully Finished

Information Courtesy of Forum Properties, Inc.. Copyright 2021 Bright MLS. Information is believed to be accurate, but should not be relied upon without verification. Accuracy of square footage, lot size and other information is not guaranteed. This website courtesy of Barbara Ciment, Realtor, Perennial Real Estate



CIMENT & SHIELDS TEAM

Barbara Ciment, Associate Broker



(C) 301-346-9126 (O) 301-450-6999
 barbara@ciment.com www.ciment.com



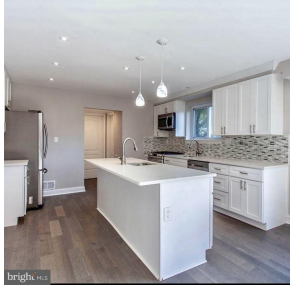

NEW GOURMET KITCHEN!!



FRONT EXTERIOR



VIEW OF FRONT SIDE EXTERIOR



FRONT EXTERIOR

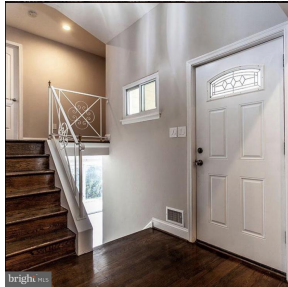

FOYER

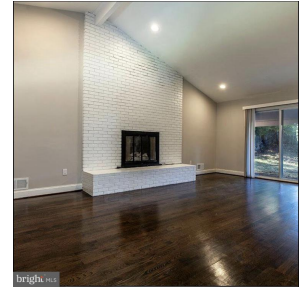

LIVING ROOM!

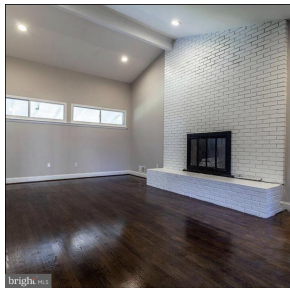

NEW FIREPLACE

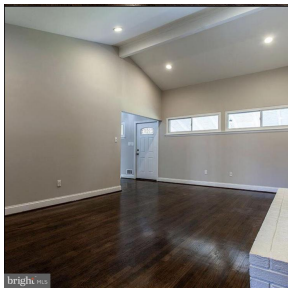

NEW HARWOOD FLOORS



GOURMET KITCHEN

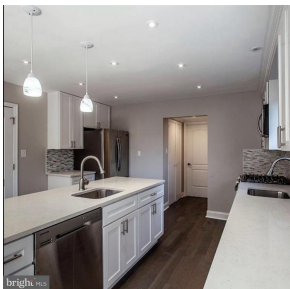

NEW APPLIANCES

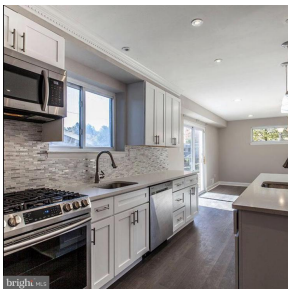

VIEW INSIDE KITCHEN

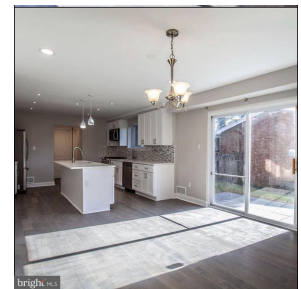

VIEW OF DINING ROOM

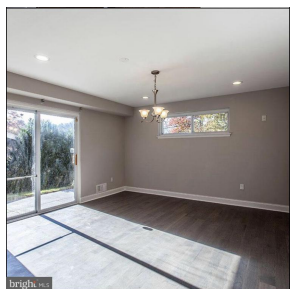

INSIDE DINING ROOM



NEW POWDER ROOM



NEW WASHER AND DRYER



CIMENT & SHIELDS TEAM

Barbara Ciment, Associate Broker

PERENNIAL REAL ESTATE

(C) 301-346-9126

(O) 301-450-6999

barbara@ciment.com

www.ciment.com



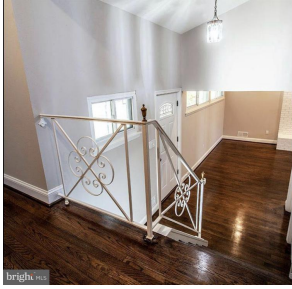

VIEW OF FOYER FROM BEDROOM LEVEL

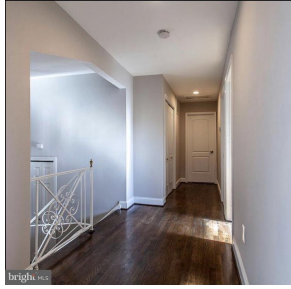

HALLWAY

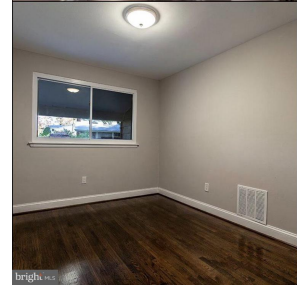

SPACIOUS BEDROOM

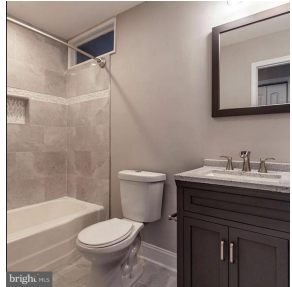

NEW HALLWAY FULL BATHROOM



MASTER BEDROOM



NEW MASTER BATHROOM

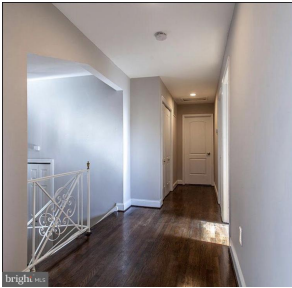

NEW HARDWOOD FLOORS



BASEMENT



SPACIOUS BASEMENT



VIEW OF BASEMENT



VIEW OF BACK EXTERIOR



SPACIOUS BACKYARD!!



VIEW OF BACK EXTERIOR



BACK EXTERIOR



CIMENT & SHIELDS TEAM

Barbara Ciment, Associate Broker

PERENNIAL REAL ESTATE

(C) 301-346-9126

(O) 301-450-6999

barbara@ciment.com

www.ciment.com

