

Recent Home Sale: 710 NORTH BELGRADE CT - \$403,000



Remarks Well Maintained Home on Edge of Cul-de-Sac; Updated Kitchen with Wood Cabinets; Beautiful Hardwood Floors On Upper Two Levels; Replacement Windows; Lower Level Just Painted and New Flooring Installed; Short Walk to Ride-on, KM Shopping & KM Park (Under Major Renovation), Houses of Worship & Swim Club; Close to Sligo Creek & Wheaton Regional Parks, Costco, Metro & Beltway Access

| Rooms | Total | Upper 1 | Upper 2 |
|------------|-------|---------|---------|
| Bedrooms | 4 | 1 | 3 |
| Full Baths | 2 | 0 | 2 |
| Half Baths | 1 | 1 | 0 |

Basic Information

Address 710 NORTH BELGRADE CT
City/Town SILVER SPRING
State MD
Zip Code 20902
County MONTGOMERY
Type Detached
MLS# 1002483441

Ownership Fee Simple
Style Split Level
Adv Subdivision KEMP MILL ESTATES
Year Built 1958
Beds 4
Baths 2/1
Lot Size 9,332

Acres 0
Tax Living Area 1,652
Levels 3+
Contract Date 2017-02-17
Close Date 2017-04-14
Close Price \$403,000
Seller Subsidy \$12,000

Exterior/Construction Features/Utilities

Exterior Combination, Brick
Water Type Public
Sewer Public Sewer

Hot Water Natural Gas
Heating Forced Air
Cooling Central A/C

Parking Carport

Tax/Legal Information

Tax ID # 161301326823
Tax Year 2017
Tax Assessment Value \$327,700
Total Taxes \$4,237

Legal Subdiv KEMP MILL ESTATES
County Tax \$3,769
Lot 17
Short Sale No

Foreclosure No
REO/Bank Owned No

Interior Features/Amenities

Appliances Dishwasher, Disposal, Dryer, Oven/Range - Electric, Refrigerator, Stove, Washer

Int. Style Kitchen - Table Space, Dining Area, Window Treatments, Primary Bath(s), Wood Floors, Floor Plan - Traditional

Entryway Hall
Doors Sliding Glass
Windows Double Pane
Wall/Ceiling Cathedral Ceilings

Basement Outside Entrance, Side Entrance, Improved

Rooms/Levels/Flooring

| | | | | | |
|------------------------|---------|----------|--------------------|---------|----------|
| Dining Room | Main | Other | Kitchen | Main | Tile |
| Bedroom 4 | Upper 1 | HardWood | Living Room | Upper 1 | HardWood |
| Bedroom 2 | Upper 2 | HardWood | Bedroom 3 | Upper 2 | HardWood |
| Primary Bedroom | Upper 2 | HardWood | | | |

Information Courtesy of Long & Foster Real Estate, Inc.. Copyright 2023 Bright MLS. Information is believed to be accurate, but should not be relied upon without verification. Accuracy of square footage, lot size and other information is not guaranteed.



CIMENT & SHIELDS TEAM

Barbara Ciment, Associate Broker



(C) 301-346-9126 (O) 301-424-0900
 barbara@ciment.com www.ciment.com



Floor Plans 710 N. Belgrade Rd Silver Spring, MD 20902

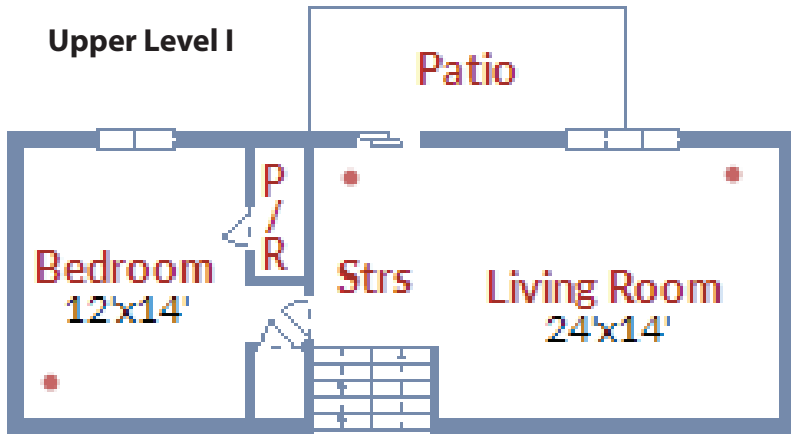
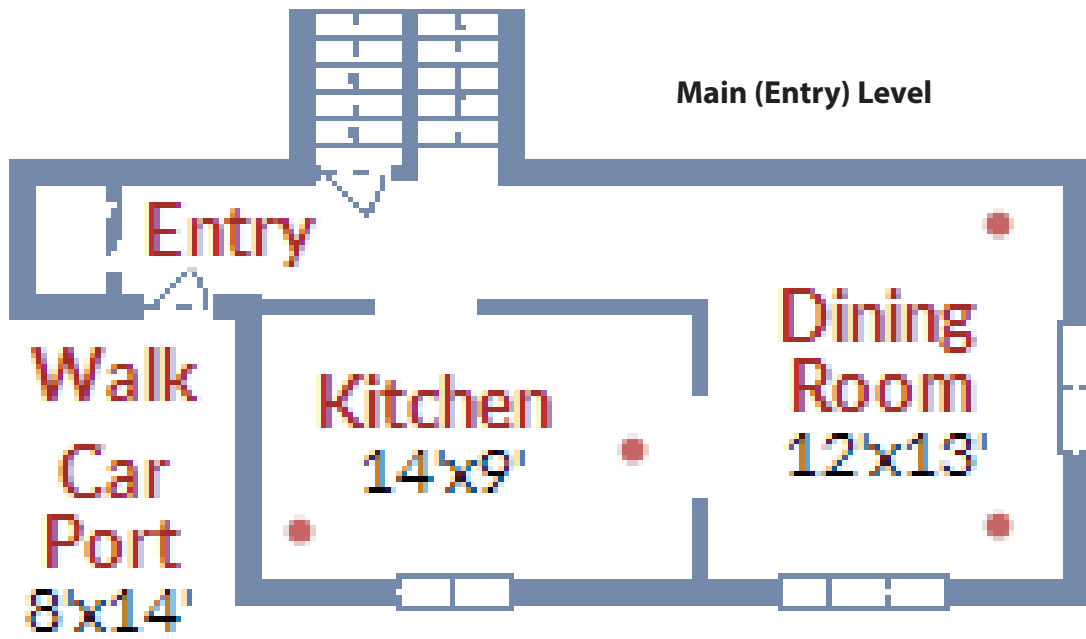

Lower Level

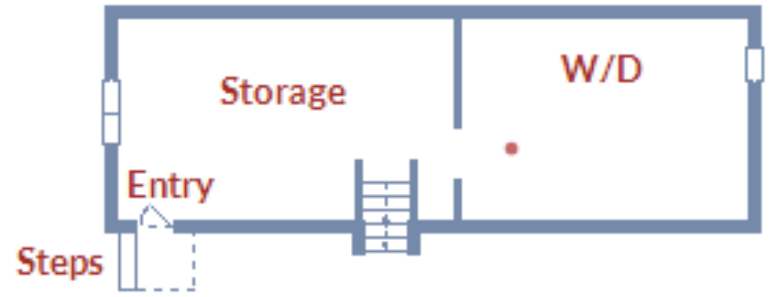
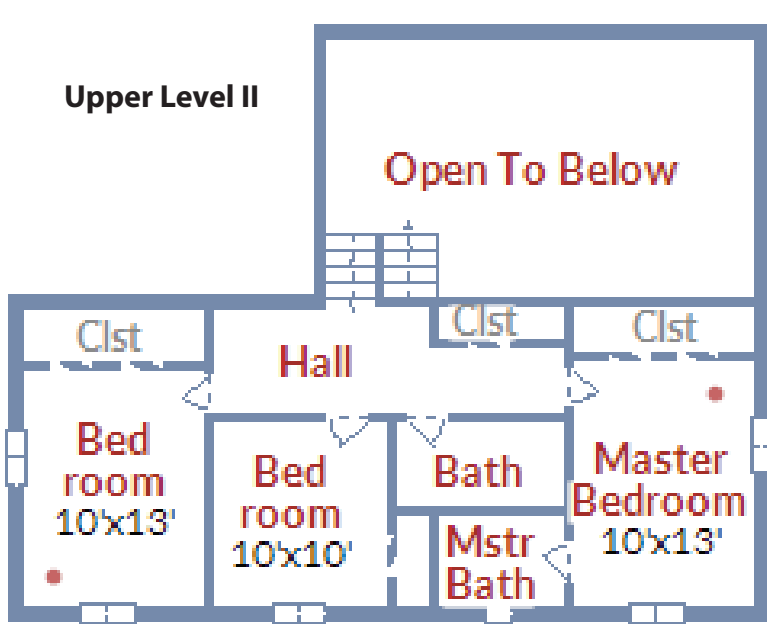



Exterior (Front)



Carport



Entrance to Basement



Covered Front Entrance



Entry Area



Kitchen



Kitchen



Breakfast Area

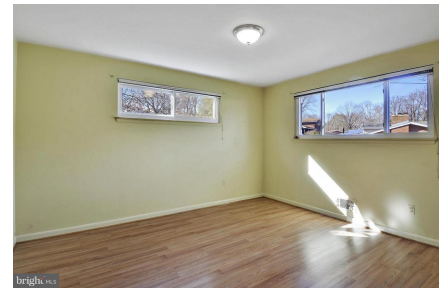

Dining Room



Dining Room



Living Room

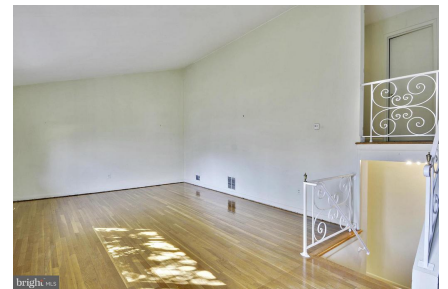

Living Room

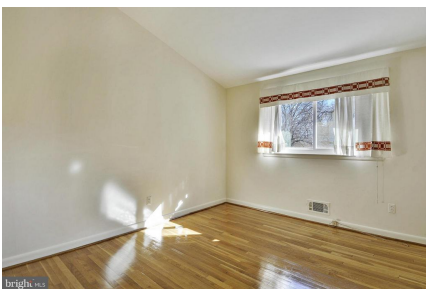

Bedroom 4 off Living Room



Bedroom 4



Half Bath off BR 4



CIMENT & SHIELDS TEAM

Barbara Ciment, Associate Broker

LONG & FOSTER REAL ESTATE

(C) 301-346-9126

(O) 301-424-0900

barbara@ciment.com

www.ciment.com





Stairs from LR to Upper Level II



Open Space to Living Room

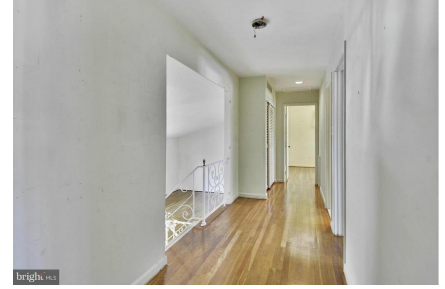

Hall to Bedrooms



Bedroom (Master)



Bath (Master)



Bedroom 2



Bedroom 3



Bath



Storage Area



Washer Dryer



Walk Out from Basement



Patio



Side Elevation



Back Yard



Exterior (Rear)



CIMENT & SHIELDS TEAM

Barbara Ciment, Associate Broker

LONG & FOSTER REAL ESTATE

(C) 301-346-9126

(O) 301-424-0900

barbara@ciment.com

www.ciment.com

