

Recent Home Sale: 410 HERMLEIGH RD - \$575,000



Remarks Large Well Maintained Rambler on More than 1/2 Acre Lot; Beautiful Hardwood Floors on Entry Level; Large Updated Kitchen with Entrance to Carport and Screened Porch; Huge Daylight Walkout Family Room in Lower Level with Wood Burning Stove; Roof Replaced in '06; Gas Furnace '15; Anderson Replacement Windows; Close to Swim Club, Parks, Houses of Worship & Shopping

Rooms	Total	Main	Lower 1
Bedrooms	5	4	1
Full Baths	3	2	1
Half Baths	0	0	0

Basic Information

Address 410 HERMLEIGH RD
City/Town SILVER SPRING
State MD
Zip Code 20902
County MONTGOMERY
Type Detached
MLS# 1002513811

Ownership Fee Simple
Style Ranch/Rambler
Adv Subdivision KEMP MILL ESTATES
Year Built 1965
Beds 5
Baths 3
Lot Size 28,683

Acres 1
Tax Living Area 1,839
Levels 2
Contract Date 2017-05-09
Close Date 2017-06-19
Close Price \$575,000
Seller Subsidy \$500

Exterior/Construction Features/Utilities

Lot Desc Backs to Trees
Exterior Combination, Brick
Water Type Public
Sewer Public Sewer

Hot Water Natural Gas
Heating Forced Air
Cooling Ceiling Fan(s), Central A/C
Parking Carport

Porch/Patio Patio(s), Screened, Porch(es)
Other Shed

Tax/Legal Information

Tax ID # 161301333098
Tax Year 2017
Tax Assessment Value \$522,900
Total Taxes \$5,666

Legal Subdiv KEMP MILL ESTATES
County Tax \$5,151
Lot 36
Short Sale No

Foreclosure No
REO/Bank Owned No

Interior Features/Amenities

Appliances Cooktop, Dishwasher, Disposal, Dryer, Freezer, Humidifier, Icemaker, Oven - Wall, Refrigerator, Washer, Water Heater

Int. Style Kitchen - Country, Kitchen - Table Space, Breakfast Area, Dining Area, Entry Level Bedroom, Laundry Chute, Primary Bath(s), Wood Floors, Stove - Wood, Recessed Lighting, Floor Plan - Traditional

Entryway Foyer
Windows Skylights, Double Pane
Fireplaces 1
Basement Outside Entrance, Rear Entrance, Heated, Improved, Daylight, Full, Walkout Level, Windows, Workshop



CIMENT & SHIELDS TEAM

Barbara Ciment, Associate Broker



(C) 301-346-9126 (O) 301-424-0900
 barbara@ciment.com www.ciment.com



Recent Home Sale: 410 HERMLEIGH RD - \$575,000

Rooms/Levels/Flooring

Bedroom 2	Main	HardWood	Bedroom 3	Main	HardWood
Bedroom 4	Main	HardWood	Dining Room	Main	Carpet
Kitchen	Main	Tile	Living Room	Main	Carpet
Primary Bedroom	Main	HardWood	Bedroom 5	Lower 1	Vinyl
Family Room	Lower 1	Carpet	Game Room	Lower 1	Vinyl

Information Courtesy of Long & Foster Real Estate, Inc.. Copyright 2023 Bright MLS. Information is believed to be accurate, but should not be relied upon without verification. Accuracy of square footage, lot size and other information is not guaranteed.



**CIMENT
& SHIELDS** TEAM

Barbara Ciment, Associate Broker



(C) 301-346-9126 (O) 301-424-0900
barbara@ciment.com www.ciment.com



Floor Plans

410 Hermleigh Drive, Silver Spring, MD 20902

Main Level

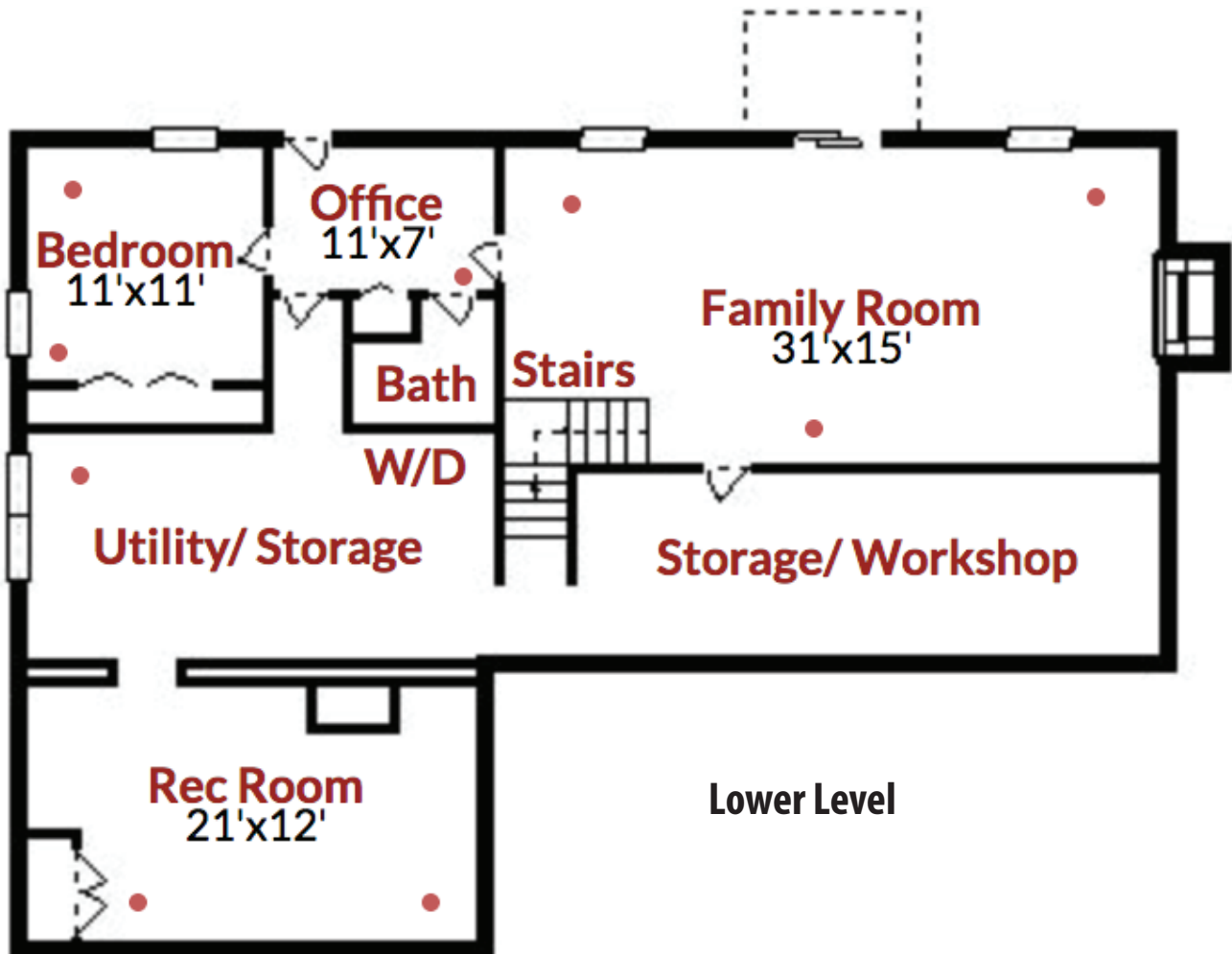
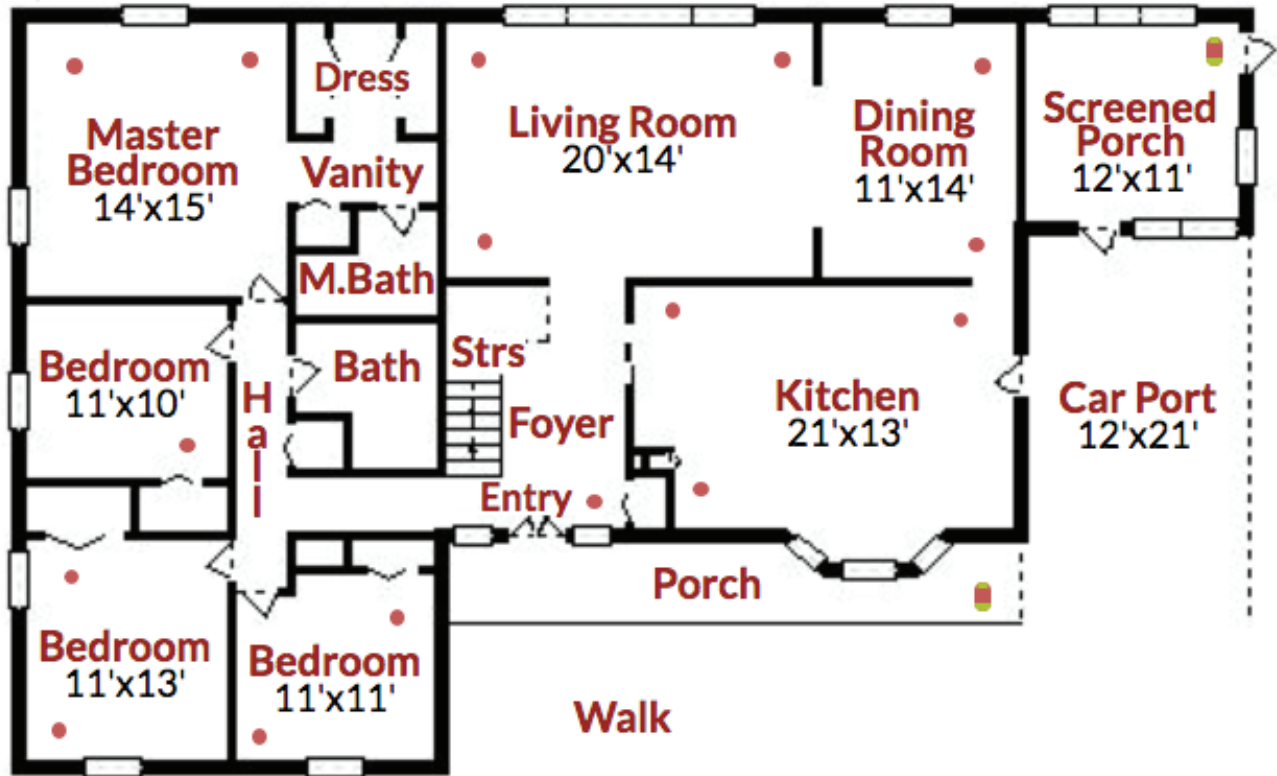

Lower Level



Exterior (Front)



Exterior (Front)



Front Yard



Covered Front Porch



Entry Area



Foyer



Living Room



Dining Room



Kitchen



Kitchen



Breakfast Room



Breakfast Room



Screened Porch



Bedroom (Master)



Bath (Master)



CIMENT & SHIELDS TEAM

Barbara Ciment, Associate Broker

LONG & FOSTER REAL ESTATE

(C) 301-346-9126

(O) 301-424-0900

barbara@ciment.com

www.ciment.com



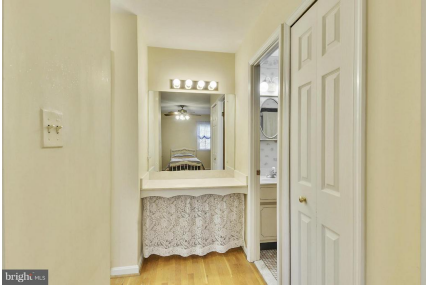

Vanity



Bedroom 2



Bedroom 3



Bedroom 4



Bath 2



Family Room



Family Room



Office



Recreation Room



Bedroom 5



Bath 3 in Lower Level



Utility/Storage Washer/Dryer



View from Back



Backyard



Back Elevation



CIMENT & SHIELDS TEAM

Barbara Ciment, Associate Broker

LONG & FOSTER REAL ESTATE

(C) 301-346-9126

(O) 301-424-0900

barbara@ciment.com

www.ciment.com

