

Recent Home Sale: 406 HERMLEIGH RD - \$425,000



Remarks Kemp Mill Estates home located within a mature neighborhood and tree lined street. This split level home includes hardwood floors, eat-in Kitchen area, patio and a step down Family room with fireplace. The large back yard includes a pool area. The home does have areas of needed repairs and updating thru out. This is a great opportunity as a fixer upper.

Rooms	Total	Upper 1	Lower 1
Bedrooms	4	3	1
Full Baths	3	2	1
Half Baths			

Basic Information

Address 406 HERMLEIGH RD
City/Town SILVER SPRING
State MD
Zip Code 20902
County MONTGOMERY
Type Detached
MLS# MDMC102918
Ownership Fee Simple

Style Split Level
Adv Subdivision KEMP MILL ESTATES
DOM-Prop 6
Year Built 1965
Beds 4
Baths 3
Lot Size 20,006
Acres 0

Tax Living Area 3,131
Levels 3+
Total Fin Sq Ft 3,131
Contract Date 2018-11-21
Close Date 2019-01-07
Close Price \$425,000

Exterior/Construction Features/Utilities

Exterior Other
Water Type Public
Sewer Public Sewer

Hot Water Electric
Heating Electric
Cooling Central A/C

Garage Spaces 2.00

Tax/Legal Information

Tax ID # 161301334195
Tax Year 2018
Tax Assessment Value \$553,900
Total Taxes \$6,712

Legal Subdiv KEMP MILL ESTATES
County Tax \$6,118
Lot 34
Short Sale No

Foreclosure No
REO/Bank Owned Yes

Interior Features/Amenities

Appliances Dishwasher, Dryer, Oven - Double, Refrigerator, Stove, Washer
Int. Style Breakfast Area, Dining Area, Floor Plan - Traditional, Wood Floors

Windows Bay/Bow
Fireplaces 1
Basement Full

Garage Garage - Front Entry, Inside Access

Information Courtesy of Keller Williams Capital Properties. Copyright 2021 Bright MLS. Information is believed to be accurate, but should not be relied upon without verification. Accuracy of square footage, lot size and other information is not guaranteed. This website courtesy of Barbara Ciment, Realtor, Long & Foster Real Estate, Inc.



CIMENT & SHIELDS TEAM

Barbara Ciment, Associate Broker



(C) 301-346-9126 (O) 301-424-0900
 barbara@ciment.com www.ciment.com





Front



Front Entry



Neighborhood



Living Room



Eat-in Area



Kitchen



Patio



Family Room



Bedroom



Bedroom



Full Bath



Master Bedroom

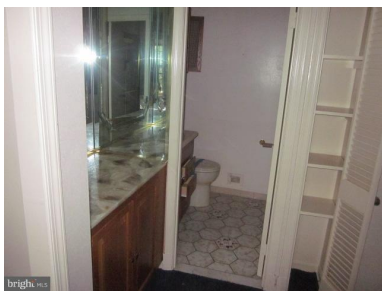

Master Bath



Back of Home



Backyard / Pool



CIMENT & SHIELDS TEAM

Barbara Ciment, Associate Broker

LONG & FOSTER REAL ESTATE

(C) 301-346-9126

(O) 301-424-0900

barbara@ciment.com

www.ciment.com

