: -

Remarks

Rooms	Total
Bedrooms	
Full Baths	
Half Baths	

Basic Information

Lot Size 0 **Acres** 0 **Tax Living Area** 0

Tax/Legal Information

Tax ID # . **Foreclosure** No
Short Sale No **REO/Bank Owned** No

Information Courtesy of . Copyright 2021 Bright MLS. Information is believed to be accurate, but should not be relied upon without verification. Accuracy of square footage, lot size and other information is not guaranteed. This website courtesy of Barbara Ciment, Realtor, Long & Foster Real Estate, Inc.

CIMENT & SHIELDS TEAM

Barbara Ciment, Associate Broker
LONG & FOSTER® REAL ESTATE
(C) 301-346-9126 (O) 301-424-0900
barbara@ciment.com www.ciment.com

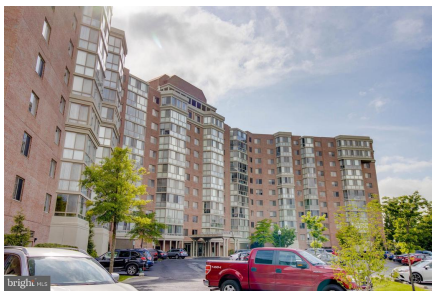

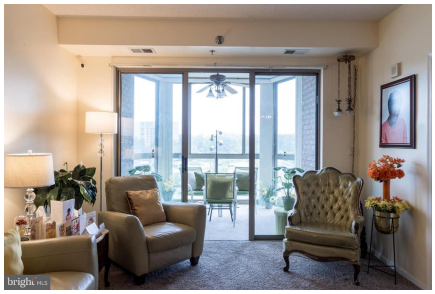

CIMENT & SHIELDS TEAM

Barbara Ciment, Associate Broker

LONG & FOSTER® REAL ESTATE

(C) 301-346-9126 (O) 301-424-0900

barbara@ciment.com www.ciment.com