

Recent Rental: 219 HILLSBORO DR - \$2,500



Remarks UPDATED and Remodeled T/S/ Kitchen - granite countertops, updated appliances - beautiful hardwood floors on main and upper levels; double-tiered enclosed porch in rear of house; 4 finished levels; corner lot with double carport; close to elementary school and recreation center; photos from prior occupant

Rooms	Total	Main	Upper 2	Lower 1
Bedrooms	4	0	4	0
Full Baths	3	0	2	1
Half Baths	1	1	0	0

Basic Information

Address 219 HILLSBORO DR
City/Town SILVER SPRING
State MD
Zip Code 20902
County MONTGOMERY
Type Detached
MLS# 1000055271

Ownership Other
Style Split Level
Adv Subdivision KEMP MILL ESTATES
Year Built 1961
Beds 4
Baths 3/1
Lot Size 15,765

Acres 0
Tax Living Area 2,176
Levels 3+
Contract Date 2017-10-16
Close Date 2017-10-18
Close Price \$2,500

Exterior/Construction Features/Utilities

Lot Desc Corner
Exterior Combination, Brick
Water Type Public
Sewer Public Sewer

Hot Water Natural Gas
Heating Forced Air
Cooling Central A/C
Parking Carport

Porch/Patio Enclosed, Porch(es), Screened
Other Features Sidewalks

Tax/Legal Information

Tax ID # 161301331795
Legal Subdiv KEMP MILL ESTATES

Short Sale No
Foreclosure No

REO/Bank Owned No

Interior Features/Amenities

Appliances Dishwasher, Disposal, Dryer, Oven - Self Cleaning, Refrigerator, Stove, Washer

Int. Style Kitchen - Table Space, Dining Area, Kitchen - Eat-In, Window Treatments, Primary Bath(s), Wood Floors, Floor Plan - Traditional

Entryway Foyer
Basement Fully Finished

Information Courtesy of Long & Foster Real Estate, Inc.. Copyright 2023 Bright MLS. Information is believed to be accurate, but should not be relied upon without verification. Accuracy of square footage, lot size and other information is not guaranteed.



CIMENT & SHIELDS TEAM

Barbara Ciment, Associate Broker



(C) 301-346-9126 (O) 301-424-0900
 barbara@ciment.com www.ciment.com





Exterior (Main)



Covered Entry Porch

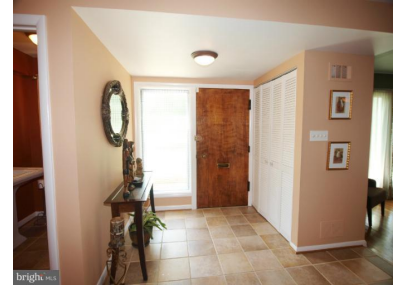

Entry Foyer



Living Room



Living Room View 2



Dining Room



Kitchen



Kitchen Part 1



Kitchen Part 2



Breakfast Area



Powder Room



Family Room



Family Room View 2



Bedroom (Master)



Bedroom (Master) View 2



CIMENT & SHIELDS TEAM

Barbara Ciment, Associate Broker

LONG & FOSTER REAL ESTATE

(C) 301-346-9126

(O) 301-424-0900

barbara@ciment.com

www.ciment.com





Bath (Master)



Bedroom 2



Bedroom 3



Bedroom 4



Den



Bath 2



Interior Porch 1



Interior Porch 2



Recreation Room



Backyard



CIMENT & SHIELDS TEAM

Barbara Ciment, Associate Broker

LONG & FOSTER REAL ESTATE

(C) 301-346-9126

(O) 301-424-0900

barbara@ciment.com

www.ciment.com

