

# Recent Home Sale: 204 BLUFF TER - \$459,500



Remarks SOLD

Rooms	Total	Main	Upper 1	Lower 1
Bedrooms	4	1	3	0
Full Baths	2	0	2	0
Half Baths	1	0	0	1

## Basic Information

**Address** 204 BLUFF TER  
**City/Town** SILVER SPRING  
**State** MD  
**Zip Code** 20902  
**County** MONTGOMERY  
**Type** Detached  
**MLS#** 1002495087  
**Ownership** Fee Simple

**Style** Split Level  
**Adv Subdivision** KEMP MILL ESTATES  
**DOM-Prop** 7  
**Year Built** 1960  
**Beds** 4  
**Baths** 2/1  
**Lot Size** 8,058  
**Acres** 0

**Tax Living Area** 1,800  
**Levels** 3+  
**Total Fin Sq Ft** 2,329  
**Contract Date** 2017-03-16  
**Close Date** 2017-04-11  
**Close Price** \$459,500  
**Seller Subsidy** \$0

## Exterior/Construction Features/Utilities

**Lot Desc** Cul-de-sac  
**Exterior** Brick  
**Water Type** Public  
**Sewer** Public Sewer

**Hot Water** Natural Gas  
**Heating** Programmable Thermostat, Forced Air  
**Cooling** Central A/C, Programmable Thermostat

**Parking** Carport

## Tax/Legal Information

**Tax ID #** 161301323751  
**Tax Year** 2017  
**Tax Assessment Value** \$361,700  
**Total Taxes** \$4,481

**Legal Subdiv** KEMP MILL ESTATES  
**County Tax** \$4,013  
**Lot** 11  
**Short Sale** No

**Foreclosure** No  
**REO/Bank Owned** No

## Interior Features/Amenities

**Int. Style** Kitchen - Gourmet, Kitchen - Island, Combination Kitchen/Dining  
**Fireplaces** 2  
**Basement** Fully Finished

Information Courtesy of Keller Williams Capital Properties. Copyright 2021 Bright MLS. Information is believed to be accurate, but should not be relied upon without verification. Accuracy of square footage, lot size and other information is not guaranteed. This website courtesy of Barbara Ciment, Realtor, Long & Foster Real Estate, Inc.



**CIMENT & SHIELDS TEAM**

**Barbara Ciment, Associate Broker**



(C) 301-346-9126 (O) 301-424-0900  
 barbara@ciment.com www.ciment.com





Living Room



Living Room



Kitchen



View



Living Room



Living Room



Exterior (General)



Interior (General)



Dining Room



Dining Room



Kitchen



Kitchen



Kitchen

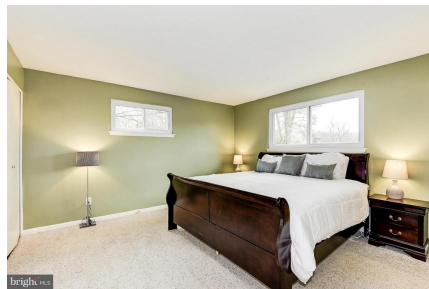

Bedroom (Master)

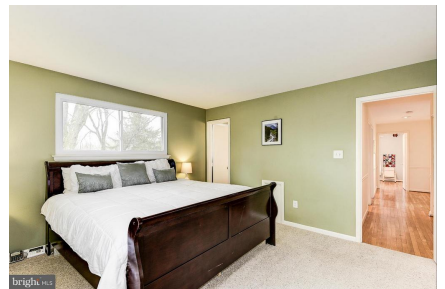

Bedroom (Master)



**CIMENT & SHIELDS TEAM**

**Barbara Ciment, Associate Broker**

**LONG & FOSTER REAL ESTATE**

(C) 301-346-9126

(O) 301-424-0900

barbara@ciment.com

www.ciment.com







Bedroom (Master)



Bath



Bedroom



Bedroom



Bath



Bedroom



Bedroom



Basement



Basement

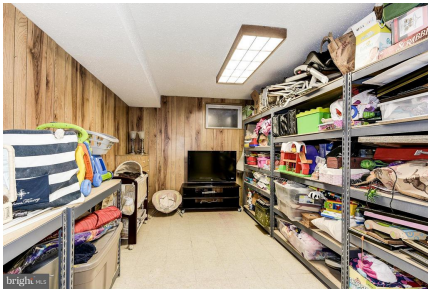

Basement



Interior (General)



Interior (General)



Exterior (Rear)



Exterior (Front)



Exterior (Rear)



CIMENT & SHIELDS TEAM

Barbara Ciment, Associate Broker

LONG & FOSTER REAL ESTATE

(C) 301-346-9126

(O) 301-424-0900

barbara@ciment.com

www.ciment.com

