

Recent Home Sale: 11601 LE BARON TER - \$400,000



Remarks LOVELY SPLIT LEVEL SF HOME IN QUITE KEMP MILL NEIGHBORHOOD. SPACIOUS LAYOUT, BRIGHT, AND AIRY WITH TONS OF STORAGE! BEAUTIFUL HARDWOOD FLOORS AND IN THE MAIN LIVING ROOM A GORGEOUS FIREPLACE! THE KITCHEN IS ENORMOUS AND INCLUDES DARK CABNITRY, COMPLEMENTING COUNTERTOPS, AND STAINLESS STEEL APPLIANCES! BASEMENT HAS AN ADDITIONAL FIREPLACE, PLUS ROOM FOR A SECOND LIVING ROOM, AND A LAGE UTILITY ROOM!

Rooms	Total	Upper 1	Lower 1
Bedrooms	3	3	0
Full Baths	3	2	1
Half Baths	0	0	0

Basic Information

Address 11601 LE BARON TER
City/Town SILVER SPRING
State MD
Zip Code 20902
County MONTGOMERY
Type Detached
MLS# 1002465303
Ownership Fee Simple

Style Split Level
Adv Subdivision KEMP MILL ESTATES
DOM-Prop 78
Year Built 1961
Beds 3
Baths 3
Lot Size 10,154
Acres 0

Tax Living Area 1,850
Levels 3+
Contract Date 2016-12-23
Close Date 2017-02-27
Close Price \$400,000
Seller Subsidy \$3,640

Exterior/Construction Features/Utilities

Exterior Combination, Brick, Composition, Wood Siding
Water Type Public

Sewer Public Sewer
Hot Water Electric
Heating Heat Pump(s)

Cooling Central A/C
Parking Carport

Tax/Legal Information

Tax ID # 161301332334
Tax Year 2016
Tax Assessment Value \$357,700
Total Taxes \$4,324

Legal Subdiv KEMP MILL ESTATES
County Tax \$3,975
Lot 22
Short Sale No

Foreclosure No
REO/Bank Owned No

Interior Features/Amenities

Int. Style Combination Kitchen/Dining, Kitchen - Eat-In

Fireplaces 2
Basement Fully Finished

Garage Covered Parking

Information Courtesy of The Agency DC. Copyright 2021 Bright MLS. Information is believed to be accurate, but should not be relied upon without verification. Accuracy of square footage, lot size and other information is not guaranteed. This website courtesy of Barbara Ciment, Realtor, Long & Foster Real Estate, Inc.



CIMENT & SHIELDS TEAM

Barbara Ciment, Associate Broker



(C) 301-346-9126 (O) 301-424-0900
 barbara@ciment.com www.ciment.com





Exterior (Front)



Interior (General)

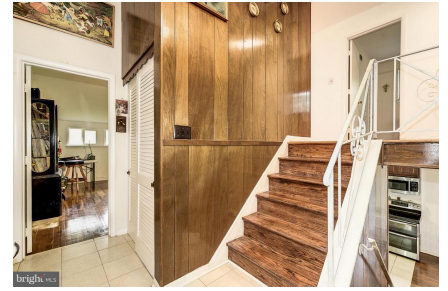

Interior (General)



Family Room



Family Room



Family Room



Kitchen

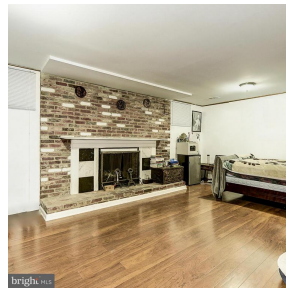

Interior (General)



Bath

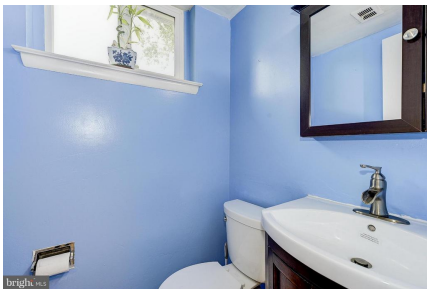

Bath



Bedroom

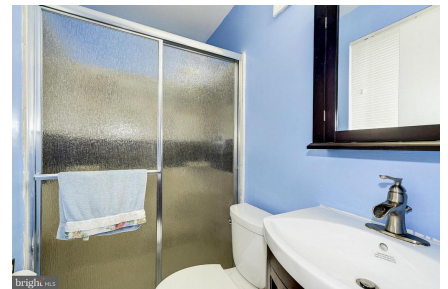

Bath



Exterior (Rear)



CIMENT & SHIELDS TEAM

Barbara Ciment, Associate Broker

LONG & FOSTER REAL ESTATE

(C) 301-346-9126

(O) 301-424-0900

barbara@ciment.com

www.ciment.com

