

Recent Home Sale: 11413 HEATHER CREST LN - \$600,000



Remarks Rarely available home in highly sought after Kemp Mill area of Silver Spring! NEWLY RENOVATED WITH FRESH PAINT AND NEW CARPET THROUGHOUT! Warm and welcoming, this home offers sunlit living spaces throughout. They say the kitchen is the heart of the home, and this one delivers! Recently renovated with stainless steel appliances, quartz countertops, and beautiful white cabinets. As you turn the corner you will head into the Dining Room with big bright windows. Or you can dine al fresco with ease, just make way though the French Doors onto the deck in the backyard. You will not find another backyard with this much green space anywhere else in the area! After you're done outside, make way to one of two cozy living spaces. A Living Room on one side with hardwood floors great for entertaining. Or a Family Room where you can curl up around a fire and watch your favorite shows! Time for bed? Enjoy the luxurious Primary Bedroom with large closets, and En Suite Bathroom. The En Suite bathroom was recently renovated and is incredible! Two other spacious rooms, and another full bathroom complete the upper level. Massive basement waiting for your finishing touches. Not only are there many cosmetic updates, other upgrades as well. The windows, parts of the HVAC system, and water heater have been replaced. As if the home wasn't enough, the location is incredible! Silver Spring was rated "#1 Best Places to Live" according to Fortune Magazine. This home is minutes away from shopping, restaurants, and much more! A commuter's dream, moments to 495 and a Metro station!

Rooms	Total	Main	Upper 1
Bedrooms	3		3
Full Baths	2		2
Half Baths	1	1	

Basic Information

Address 11413 HEATHER CREST LN
City/Town SILVER SPRING
State MD
Zip Code 20902
County MONTGOMERY
Type Detached
MLS# MDMC2135408
Ownership Fee Simple

Style Colonial
Adv Subdivision KEMP MILL
DOM-Prop 13
Year Built 1984
Beds 3
Baths 2/1
Lot Size 6,387
Acres 0

Tax Living Area 1,566
Levels 3
Total Fin Sq Ft 1,566
Contract Date 2024-09-24
Close Date 2024-11-04
Close Price \$600,000

Exterior/Construction Features/Utilities

Exterior Aluminum Siding
Water Type Public

Sewer Public Sewer
Hot Water Electric

Heating Central
Cooling Central A/C

Tax/Legal Information

Tax ID # 161302310058
Tax Year 2024
Tax Assessment Value \$516,533
Total Taxes \$6,202

Legal Subdiv GRAY SUB
County Tax \$5,499
City/Town Taxes \$0
Lot 41

Short Sale No
Foreclosure No
REO/Bank Owned No

Interior Features/Amenities

Fireplaces 1

Basement Unfinished

Information Courtesy of RE/MAX Town Center. Copyright 2021 Bright MLS. Information is believed to be accurate, but should not be relied upon without verification. Accuracy of square footage, lot size and other information is not guaranteed. This website courtesy of Barbara Ciment, Realtor, Perennial Real Estate



CIMENT & SHIELDS TEAM

Barbara Ciment, Associate Broker



(C) 301-346-9126 (O) 301-450-6999
 barbara@ciment.com www.ciment.com



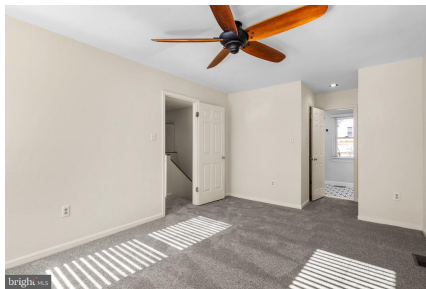
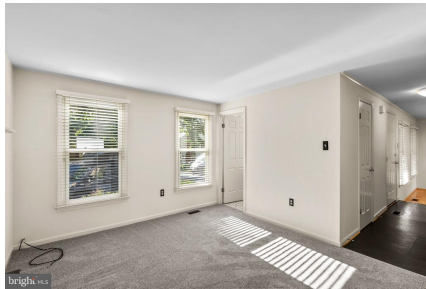
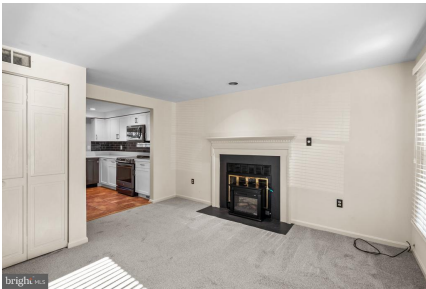

CIMENT & SHIELDS TEAM

Barbara Ciment, Associate Broker

PERENNIAL REAL ESTATE

(C) 301-346-9126

(O) 301-450-6999

barbara@ciment.com

www.ciment.com





CIMENT & SHIELDS TEAM

Barbara Ciment, Associate Broker



(C) 301-346-9126 (O) 301-450-6999
barbara@ciment.com www.ciment.com

