

Contingent Contract: 11404 FAIROAK DR - \$359,000



Popular Kemp Mill Rambler that Needs Updating

- 4 Bedrooms on Entry Level; Hardwood Floor in Entry Level
- Full Lower Level with Walk-out Recreation Room, Half Bath and Large Storage
- Close to Elementary School, Recreation Center, Kemp Mill Shopping Center and Kemp Mill, Sligo Creek and Wheaton Regional Parks.
- Home Sold "AS IS" - Priced to Sell Taking into Regard Buyer Will Need to Benefit from Renovating this Popular Kemp Mill Rambler Model

Rooms	Total	Main	Upper 1	Upper 2	Lower 1
Bedrooms	4	4			
Full Baths	2	2			
Half Baths	1				1

Basic Information

Address 11404 FAIROAK DR
City/Town SILVER SPRING
State MD
Zip Code 20902
County MONTGOMERY
Type Detached

MLS# MDMC704616
Ownership Fee Simple
Style Ranch/Rambler
Adv Subdivision KEMP MILL ESTATES
Year Built 1960
Beds 4

Baths 2/1
Lot Size 7665.00
Acres 0.18
Tax Living Area 2320
Levels 2
Total Fin Sq Ft 2320

Exterior/Construction Features/Utilities

Exterior Other
Water Type Public

Sewer Public Sewer
Heating Forced Air

Cooling Central A/C

Tax/Legal Information

Tax ID # 161301325566
Tax Year 2019
Tax Assessment Value \$382, 133
Total Taxes \$4, 652

Legal Subdiv KEMP MILL ESTATES
County Tax \$4, 131
Lot 6
Short Sale No

Foreclosure No
REO/Bank Owned No

Interior Features/Amenities

Appliances Dishwasher, Disposal, Dryer, Oven - Wall, Refrigerator, Washer, Water Heater

Int. Style Combination Dining/Living, Entry Level Bedroom, Floor Plan - Traditional, Kitchen - Eat-In, Stall Shower, Wood Floors

Basement Full, Outside Entrance

Rooms/Levels/Flooring

Bedroom 2	Main	HardWood	Bedroom 3	Main	HardWood
Bedroom 4	Main	HardWood	Dining Room	Main	HardWood
Kitchen	Main	Vinyl	Living Room	Main	HardWood
Master Bedroom	Main	Carpet	Recreation Room	Lower 1	Carpet

Information Courtesy of Long & Foster Real Estate, Inc.. Copyright 2020 Bright MLS. Information is believed to be accurate, but should not be relied upon without verification. Accuracy of square footage, lot size and other information is not guaranteed.



Barbara Ciment, Associate Broker

LONG & FOSTER
REAL ESTATE

(H) 301-622-7002 (C) 301-346-9126 (O) 301-424-0900
barbara@ciment.com www.ciment.com



Floor Plans 11404 FairOak Drive, Silver Spring, MD 20902

Main Level

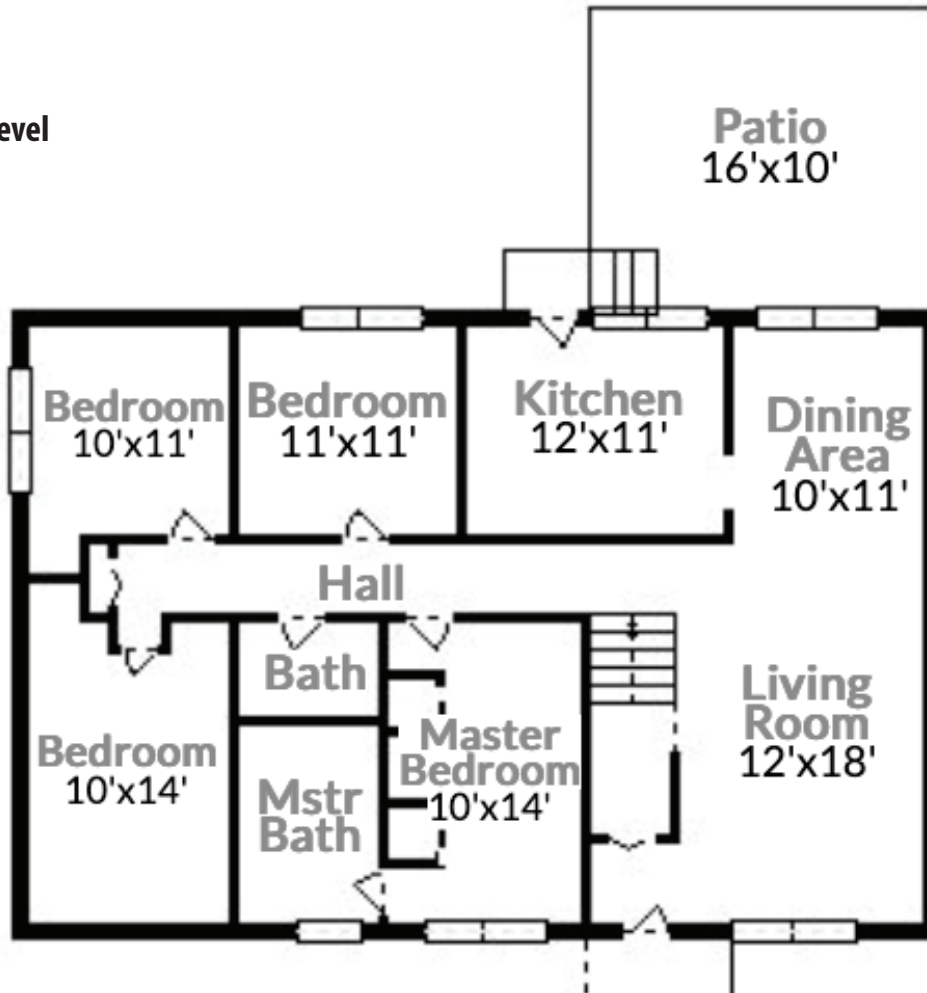

Lower Level

