

## Recent Home Sale: 11401 CLARA ST - \$410,000



**Remarks** Move-In Condition: 4 Bedrooms 2.5 Baths with Updated Kitchen; Beautiful Hardwood Flooring in Upper 2 Levels; Updated Bathrooms; Large Enclosed Porch/Sunroom with Ceramic Flooring and Ceiling Fans off Living Room; Just Painted Thruout; Down the Street from Kemp Mill Elementary School; Close to Recreation Center, Parks, Shopping Center, Public Transportation and Houses of Worship

Rooms	Total	Upper 1	Upper 2
Bedrooms	4	1	3
Full Baths	2	0	2
Half Baths	1	1	0

### Basic Information

**Address** 11401 CLARA ST  
**City/Town** SILVER SPRING  
**State** MD  
**Zip Code** 20902  
**County** MONTGOMERY  
**Type** Detached  
**MLS#** 1000193075

**Ownership** Fee Simple  
**Style** Split Level  
**Adv Subdivision** KEMP MILL ESTATES  
**Year Built** 1959  
**Beds** 4  
**Baths** 2/1  
**Lot Size** 7,576

**Acres** 0  
**Tax Living Area** 1,652  
**Levels** 3+  
**Contract Date** 2017-08-08  
**Close Date** 2017-09-27  
**Close Price** \$410,000  
**Seller Subsidy** \$8,400

### Exterior/Construction Features/Utilities

**Exterior** Combination, Brick  
**Water Type** Public  
**Sewer** Public Sewer

**Hot Water** Natural Gas  
**Heating** Forced Air  
**Cooling** Ceiling Fan(s), Central A/C

**Parking** Carport  
**Porch/Patio** Porch(es), Screened  
**Other** Shed

### Tax/Legal Information

**Tax ID #** 161301327601  
**Tax Year** 2017  
**Tax Assessment Value** \$342,800  
**Total Taxes** \$4,274

**Legal Subdiv** KEMP MILL ESTATES  
**County Tax** \$3,806  
**Lot** 19  
**Short Sale** No

**Foreclosure** No  
**REO/Bank Owned** No

### Interior Features/Amenities

**Appliances** Dishwasher, Disposal, Dryer, Refrigerator, Oven/Range - Electric, Washer, Stove, Microwave

**Int. Style** Dining Area, Kitchen - Table Space, Primary Bath(s), Wood Floors, Upgraded Countertops, Floor Plan - Traditional

**Entryway** Hall  
**Basement** Outside Entrance, Partially Finished, Walkout Stairs

### Rooms/Levels/Flooring

<b>Dining Room</b>	Main	Laminate	<b>Kitchen</b>	Main	Tile
<b>Bedroom 4</b>	Upper 1	HardWood	<b>Living Room</b>	Upper 1	HardWood
<b>Screened Porch</b>	Upper 1	Tile	<b>Bedroom 2</b>	Upper 2	HardWood
<b>Bedroom 3</b>	Upper 2	HardWood	<b>Primary Bedroom</b>	Upper 2	HardWood
<b>Game Room</b>	Lower 1	Vinyl	<b>Storage Room</b>	Lower 1	Vinyl

Information Courtesy of Long & Foster Real Estate, Inc.. Copyright 2023 Bright MLS. Information is believed to be accurate, but should not be relied upon without verification. Accuracy of square footage, lot size and other information is not guaranteed.



**CIMENT & SHIELDS TEAM**

**Barbara Ciment, Associate Broker**



(C) 301-346-9126 (O) 301-424-0900  
 barbara@ciment.com www.ciment.com



# Floor Plans 11401 Clara Street Silver Spring, MD 20902

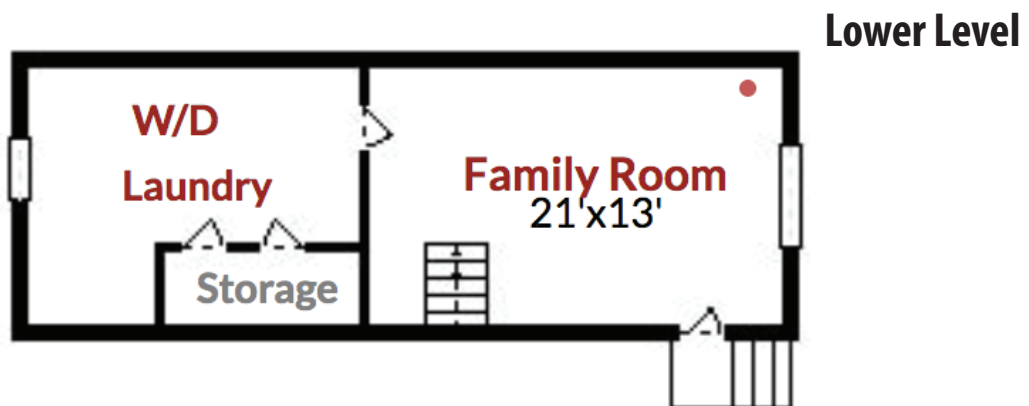
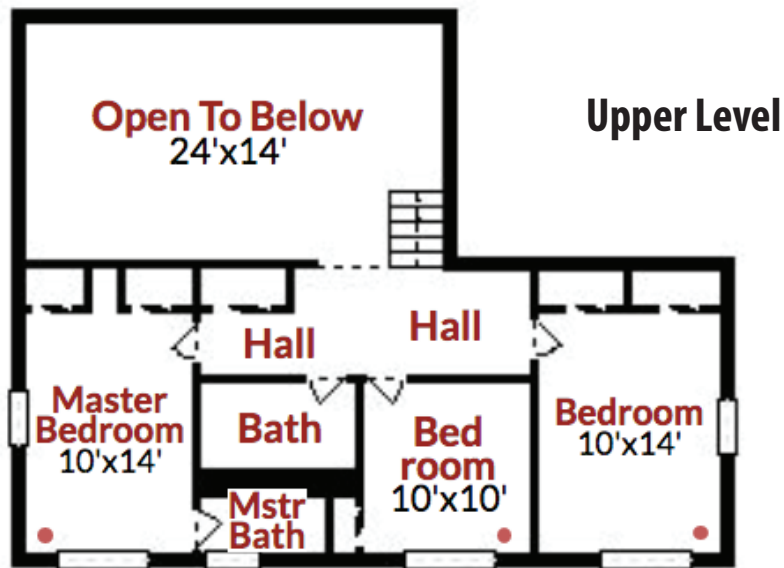
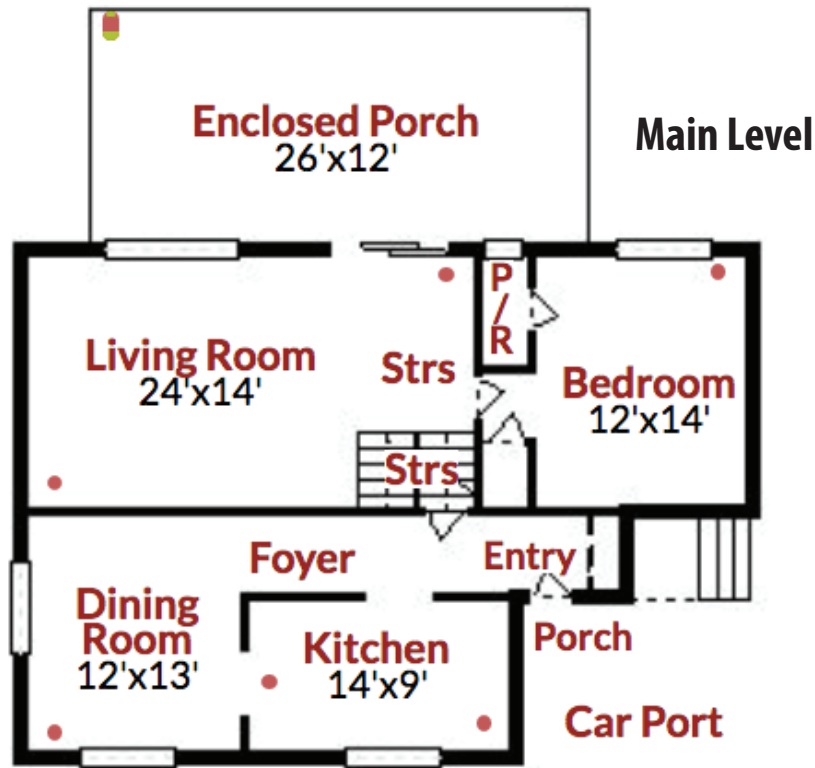



Front Elevation



Front Elevation



Carport



Covered Entry



Entry Area



Kitchen



Kitchen



Kitchen



Dining Room



Living Room



Living Room



Covered Porch



Bedroom 4 / Study



Powder Room



Master Bedroom



**CIMENT & SHIELDS TEAM**

**Barbara Ciment, Associate Broker**

**LONG & FOSTER REAL ESTATE**

(C) 301-346-9126

(O) 301-424-0900

barbara@ciment.com

www.ciment.com





Master Bedroom



Master Bath



Upper Hallway



Bedroom 2



Bedroom 3



Bath 2



Family Room



Laundry Room



Washer Dryer



Side Yard



Side Yard



Back Yard



Shed



Back Elevation



Back Elevation



**CIMENT & SHIELDS TEAM**

**Barbara Ciment, Associate Broker**

**LONG & FOSTER REAL ESTATE**

(C) 301-346-9126

(O) 301-424-0900

[barbara@ciment.com](mailto:barbara@ciment.com)

[www.ciment.com](http://www.ciment.com)

