

Recent Home Sale: 11300 CLOVERHILL DR - \$420,000



Remarks Beautiful Split level Detached Home! 5beds and 2.5baths. Living room with fireplace, finished basement with plenty of space. Wonderfully diverse location 2 miles from 495 and Metro Bus. Hardwood floors on the main level. Just waiting for new owners. Open house Sunday 5/21 from 2-4pm.

Rooms	Total	Main	Upper 1	Lower 1
Bedrooms	5	1	3	1
Full Baths	2	0	2	0
Half Baths	1	0	0	1

Basic Information

Address 11300 CLOVERHILL DR
City/Town SILVER SPRING
State MD
Zip Code 20902
County MONTGOMERY
Type Detached
MLS# 1002523405
Ownership Fee Simple

Style Contemporary
Adv Subdivision KEMP MILL ESTATES
DOM-Prop 32
Year Built 1959
Beds 5
Baths 2/1
Lot Size 9,541
Acres 0

Tax Living Area 1,800
Levels 3+
Total Fin Sq Ft 1,800
Contract Date 2017-06-15
Close Date 2017-07-27
Close Price \$420,000
Seller Subsidy \$12,600

Exterior/Construction Features/Utilities

Exterior Combination, Brick
Water Type Public
Sewer Public Sewer

Hot Water Natural Gas
Heating Forced Air, Central
Cooling Central A/C

Parking Carport
Other Shed

Tax/Legal Information

Tax ID # 161301322676
Tax Year 2017
Tax Assessment Value \$361,100
Total Taxes \$4,479

Legal Subdiv KEMP MILL ESTATES
County Tax \$4,011
Lot 12
Short Sale No

Foreclosure No
REO/Bank Owned No

Interior Features/Amenities

Appliances Disposal, Dishwasher, Dryer, Exhaust Fan, Microwave, Oven - Wall, Refrigerator, Washer, Water Heater
Int. Style Kitchen - Gourmet, Primary Bath(s), Entry Level Bedroom, Wood Floors

Fireplaces 2
Basement Connecting Stairway, Outside Entrance, Rear Entrance, Daylight, Full, Full, Fully Finished, Heated, Improved

Garage Covered Parking

Information Courtesy of Fox Real Estate, LLC.. Copyright 2021 Bright MLS. Information is believed to be accurate, but should not be relied upon without verification. Accuracy of square footage, lot size and other information is not guaranteed. This website courtesy of Barbara Ciment, Realtor, Long & Foster Real Estate, Inc.



CIMENT & SHIELDS TEAM

Barbara Ciment, Associate Broker



(C) 301-346-9126 (O) 301-424-0900
 barbara@ciment.com www.ciment.com





Exterior (Front)



Exterior (Front)



Exterior (Front)



Exterior (Front)



Exterior (Rear)



Bath



Exterior (Rear)



Kitchen



Kitchen



Kitchen



Dining Room



Bath

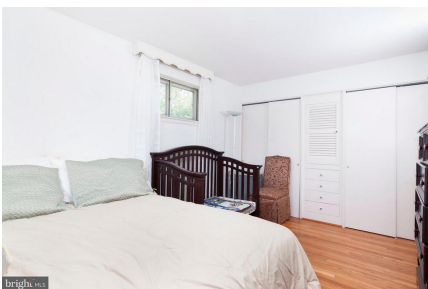

Bedroom



Bedroom

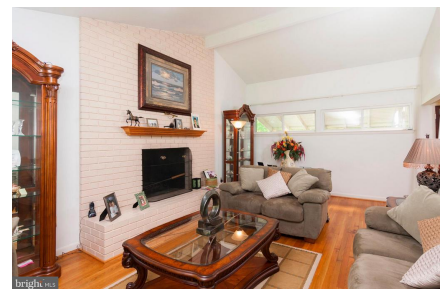

Living Room



CIMENT & SHIELDS TEAM

Barbara Ciment, Associate Broker

LONG & FOSTER REAL ESTATE

(C) 301-346-9126

(O) 301-424-0900

barbara@ciment.com

www.ciment.com





Living Room

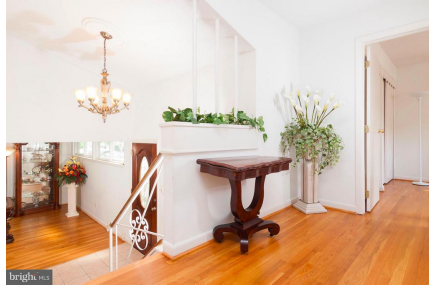

Interior (General)



Bath



Bedroom



Bedroom



Bedroom

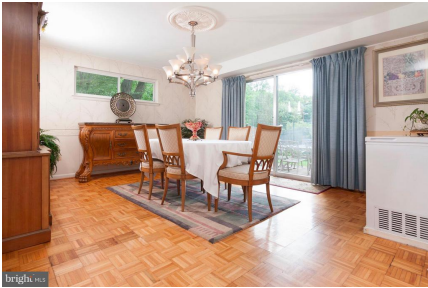

Dining Room



Family Room



Interior (General)

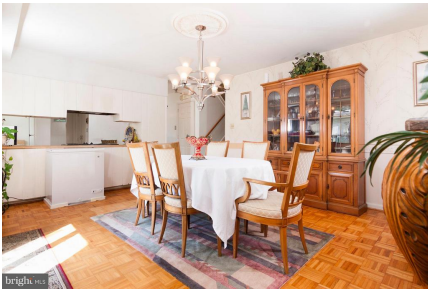

Dining Room



Bath



Bedroom



Basement



CIMENT & SHIELDS TEAM

Barbara Ciment, Associate Broker

LONG & FOSTER REAL ESTATE

(C) 301-346-9126

(O) 301-424-0900

barbara@ciment.com

www.ciment.com

