

Home For Sale: 2528 LINDLEY TER - \$839,000



[See interactive floor plan and open house video tour in Bright MLS](#)

Spectacular and Picture Perfect! Five bedrooms, 3.5 baths one-of-a-kind beautiful colonial with stunning kitchen renovation and 2-story expansion. No other house in community can duplicate the space and open floor plan created with this expansion and premium rear view of Lakewood Country Club Golf Course. First floor office (could be a guest room) and re-purposed formal living room is now kids' space and homework hang-out. Master bedroom suite impresses with expansive dimensions and master bath--truly your oasis. Four other generous bedrooms and two additional baths. Lower level is unfinished but, set up as rec room/ TV spot for down time.

Rooms	Total	Main	Upper 1
Bedrooms	5	0	5
Full Baths	3	0	3
Half Baths	1	1	

Basic Information

Address 2528 LINDLEY TER
City/Town ROCKVILLE
State MD
Zip Code 20850
County MONTGOMERY
Type Detached

MLS# MDMC702836
Ownership Fee Simple
Style Colonial
Adv Subdivision ROCKSHIRE
Year Built 1974
Beds 5

Baths 3/1
Lot Size 8400.00
Acres 0.19
Tax Living Area 3154
Levels 3+
Total Fin Sq Ft 3900

Exterior/Construction Features/Utilities

Lot Desc Landscaping, Rear Yard, Other
Exterior Other
Water Type Public

Sewer Public Sewer
Heating Central
Cooling Central A/C

Garage Spaces 1.00
Porch/Patio Deck(s)
Other Features Bump-outs

Tax/Legal Information

Tax ID # 160401566505
Tax Year 2019
Tax Assessment Value \$660, 100
Total Taxes \$9, 098

Legal Subdiv ROCKSHIRE
County Tax \$6, 584
City/Town Taxes \$1, 915
Lot 15

Short Sale No
Foreclosure No
REO/Bank Owned No

Interior Features/Amenities

Appliances Built-In Microwave, Dishwasher, Disposal, Dryer, Dryer - Gas, Extra Refrigerator/Freezer, Microwave, Oven -Double, Oven - Self Cleaning, Oven/Range -Electric, Refrigerator, Stainless Steel Appliances, Washer, Water Heater

Int. Style Attic, Carpet, Combination Kitchen/Dining, Family Room Off Kitchen, Floor Plan - Open, Kitchen - Gourmet, Kitchen -Island, Master Bath(s), Stall Shower, Tub Shower, Upgraded Countertops, Walk-in Closet(s), Window Treatments, Wood Floors

Doors Six Panel, Sliding Glass

Windows Energy Efficient, Screens

Fireplaces 1

Fireplace Equipment, Mantel(s), Screen, Wood

TV/Cable Cable TV Available, Electric Available, Fiber Optics Available, Multiple Phone Lines, Natural Gas Available, Phone, Sewer Available, Water Available

Basement Connecting Stairway, Full, Shelving, Unfinished, Other

Garage Garage Door Opener, Garage - Front Entry

Rooms/Levels/Flooring

Bonus Room Main HardWood
Great Room Main Carpet
Office Main Carpet
Bathroom 3 Upper 1
Bedroom 3 Upper 1 Carpet
Bedroom 5 Upper 1 Carpet
Basement Lower 1
Storage Room Lower 1

Foyer Main Tile
Kitchen Main Tile
Bathroom 2 Upper 1
Bedroom 2 Upper 1 Carpet
Bedroom 4 Upper 1 Carpet
Master Bedroom Upper 1 Carpet
Other Lower 1 Carpet

HOA/Condo/Coop Info

HOA Fee \$680

Amenities Pool - Outdoor, Tennis Courts, Tot Lots/Playground

Information Courtesy of Long & Foster Real Estate, Inc.. Copyright 2020 Bright MLS. Information is believed to be accurate, but should not be relied upon without verification. Accuracy of square footage, lot size and other information is not guaranteed.

Floor Plans 2528 Lindley Terrace Rockville, MD 20850

Main Level

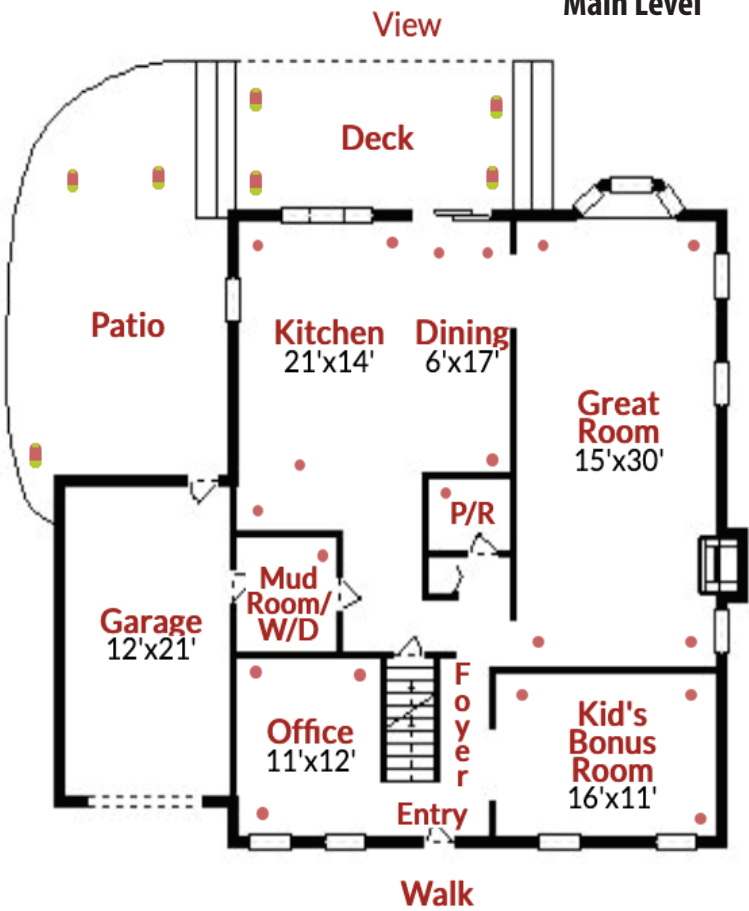

Upper Level



Lower Level





Front



Garage



Entry



Office/Library Near Entrance



Mud Room



Kids Bonus Room/Library



Great Room



Great Room



Powder Room



Dining Room



Kitchen



Kitchen



Kitchen



Kitchen



Kitchen



Emily Lurie of the Barbara Ciment Team



(H) 301-983-8333

(Cell) 301-537-5712

(O) 301-424-0900





Deck



Master Bedroom



Master Bedroom



Master Bathroom



Bedroom 2



Bedroom 3



Bedroom 4

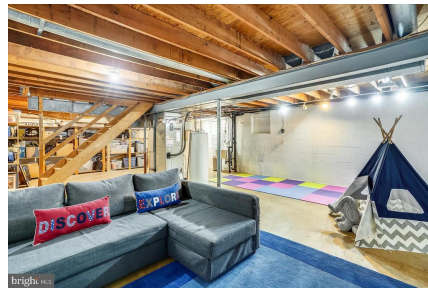

Unfinished Basement - Potential Rec Room

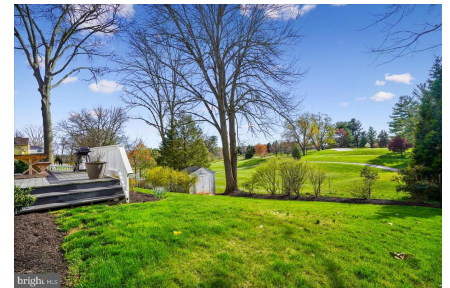

Back Yard



Back Yard

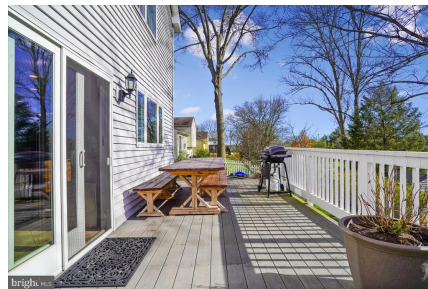

Deck



Patio

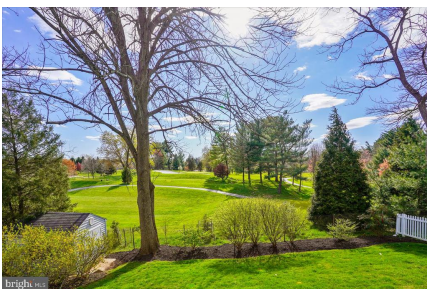

View



Back Elevation



Back Elevation



Emily Lurie of the Barbara Ciment Team



(H) 301-983-8333

(Cell) 301-537-5712

(O) 301-424-0900

