

Recent Home Sale: 3519 PLYERS MILL CT - \$677,000



Remarks Gorgeous renovated home located in the heart of Kensington on a quiet cul de sac directly across from St. Paul Park, just steps to historic Kensington Antique Rowe shopping, restaurants, and more. Short walk to Marc Train and near NIH. This spacious and bright home boasts an open-floor plan, hardwood flooring, recessed lighting, 2 wood-burning fireplaces, cedar closets, custom finishes and wonderful outdoor space.

Rooms	Total	Upper 1	Lower 1
Bedrooms	3	3	
Full Baths	3	2	1
Half Baths			

Basic Information

Address 3519 PLYERS MILL CT
City/Town KENSINGTON
State MD
Zip Code 20895
County MONTGOMERY
Type Detached
MLS# MDMC681926
Ownership Fee Simple

Style Split Level
Adv Subdivision KENSINGTON
DOM-Prop 13
Year Built 1956
Beds 3
Baths 3
Lot Size 6,041
Acres 0

Tax Living Area 1,564
Levels 3+
Total Fin Sq Ft 1,564
Contract Date 2019-10-13
Close Date 2019-11-12
Close Price \$677,000
Seller Subsidy \$2,500

Exterior/Construction Features/Utilities

Exterior Brick, Vinyl Siding
Roof Shingle
Water Type Public

Sewer Public Sewer
Heating Central, Forced Air
Cooling Central A/C

Parking Asphalt Driveway

Tax/Legal Information

Tax ID # 161301019802
Tax Year 2019
Tax Assessment Value \$382,800
Total Taxes \$4,964

Legal Subdiv KENSINGTON
County Tax \$4,324
City/Town Taxes \$533
Lot 2

Short Sale No
Foreclosure No
REO/Bank Owned No

Interior Features/Amenities

Fireplaces 2
Fireplace Wood

TV/Cable Natural Gas Available, Electric Available, Water Available, Cable TV Available

Basement Combination, Walkout Level, Rear Entrance, Fully Finished

Information Courtesy of The ONE Street Company. Copyright 2021 Bright MLS. Information is believed to be accurate, but should not be relied upon without verification. Accuracy of square footage, lot size and other information is not guaranteed. This website courtesy of Barbara Ciment, Realtor, Long & Foster Real Estate, Inc.



CIMENT & SHIELDS TEAM

Barbara Ciment, Associate Broker



(C) 301-346-9126 (O) 301-424-0900
 barbara@ciment.com www.ciment.com





Exterior Front



Main Entrance



Living Room



Living Room



Dinning Room



Dinning Room



Dinning Room



Kitchen



Kitchen



Dinning Room



Kitchen



Kitchen



Kitchen

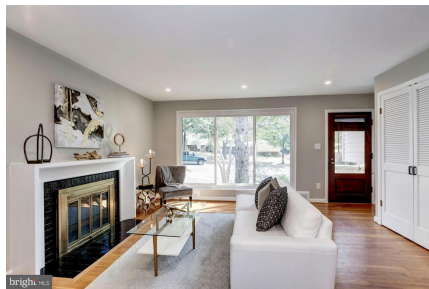

Living Room

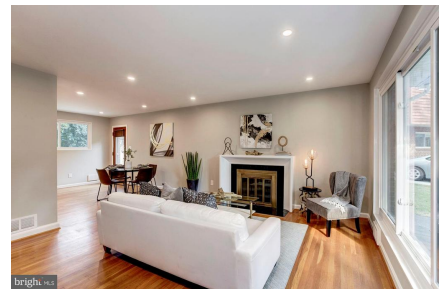

Living Room



CIMENT & SHIELDS TEAM

Barbara Ciment, Associate Broker

LONG & FOSTER REAL ESTATE

(C) 301-346-9126

(O) 301-424-0900

barbara@ciment.com

www.ciment.com





Living Room

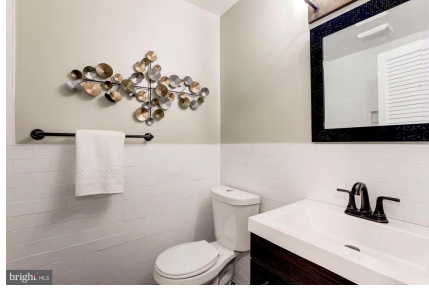

Bathroom



Master Bedroom



Master Bedroom



Master Bedroom



Master Bedroom

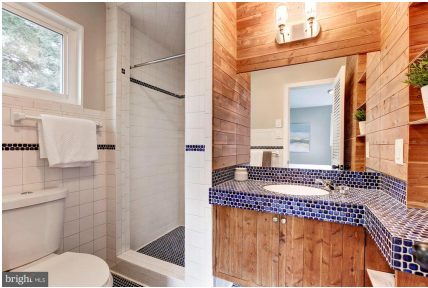

Master Bathroom



Bedroom



Bedroom

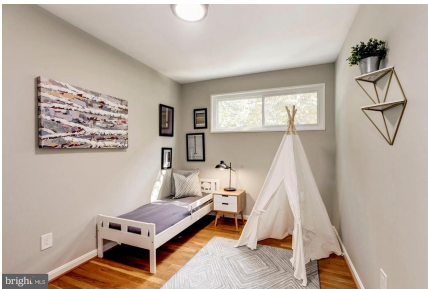

Bedroom

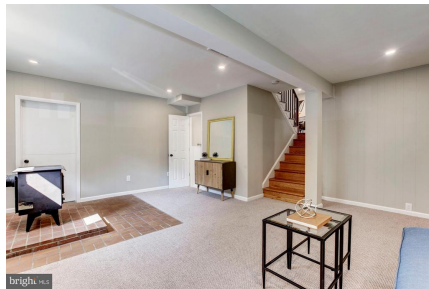

Basement/Family Room

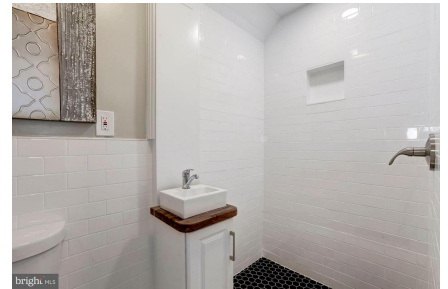

Basement Bathroom

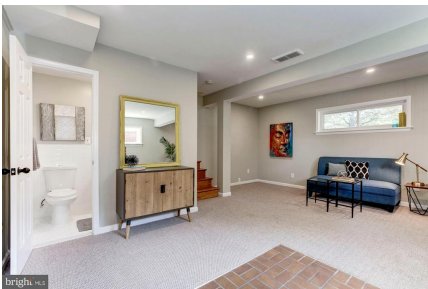

Basement/Family Room

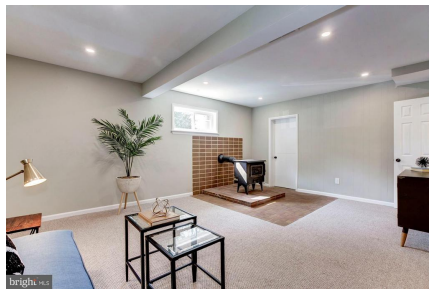

Basement/Family Room

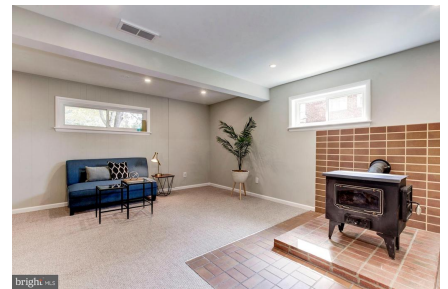

Basement/Family Room



CIMENT & SHIELDS TEAM

Barbara Ciment, Associate Broker

LONG & FOSTER REAL ESTATE

(C) 301-346-9126

(O) 301-424-0900

barbara@ciment.com

www.ciment.com





Exterior Patio



Rear Exterior



Patio/Back Yard



Exterior Front



Community



Community



Community/St. Paul Park



Community/Shops



Community



Community/Shops



Community



Community



Front Exterior



CIMENT & SHIELDS TEAM

Barbara Ciment, Associate Broker

LONG & FOSTER REAL ESTATE

(C) 301-346-9126

(O) 301-424-0900

barbara@ciment.com

www.ciment.com

