

# Recent Home Sale: 18957 FERRY LANDING CIR - \$236,000



**Remarks** Great price! Sun-filled town-home with full basement, HW floors, full basement, fenced yard and patio. Convenient location near shopping, schools, major roads and restaurants!

Rooms	Total	Main	Upper 1	Lower 1
Bedrooms	3		3	
Full Baths	1		1	
Half Baths	2	1		1

## Basic Information

**Address** 18957 FERRY LANDING CIR  
**City/Town** GERMANTOWN  
**State** MD  
**Zip Code** 20874  
**County** MONTGOMERY  
**Type** Interior Row/Townhouse  
**MLS#** MDMC685818  
**Ownership** Fee Simple

**Style** Bi-level  
**Adv Subdivision** GUNNERS LAKE VILLAGE  
**DOM-Prop** 18  
**Year Built** 1987  
**Beds** 3  
**Baths** 1/2  
**Lot Size** 1,400  
**Acres** 0

**Tax Living Area** 1,240  
**Levels** 3+  
**Total Fin Sq Ft** 1,240  
**Contract Date** 2019-11-18  
**Close Date** 2019-12-20  
**Close Price** \$236,000

## Exterior/Construction Features/Utilities

**Exterior** Other  
**Water Type** Public  
**Sewer** Public Sewer

**Heating** Forced Air  
**Cooling** Central A/C  
**Parking** Assigned

**# Spaces** 1

## Tax/Legal Information

**Tax ID #** 160902670124  
**Tax Year** 2019  
**Tax Assessment Value** \$231,333  
**Total Taxes** \$2,935

**Legal Subdiv** GUNNERS LAKE VILLAGE  
**County Tax** \$2,688  
**Lot** 76  
**Short Sale** No

**Foreclosure** No  
**REO/Bank Owned** Yes

## Interior Features/Amenities

**Fireplaces** 1

**Basement** Other

## HOA/Condo/Coop Info

**HOA Fee** \$80

Information Courtesy of Long & Foster Real Estate, Inc.. Copyright 2021 Bright MLS. Information is believed to be accurate, but should not be relied upon without verification. Accuracy of square footage, lot size and other information is not guaranteed. This website courtesy of Barbara Ciment, Realtor, Long & Foster Real Estate, Inc.



**CIMENT & SHIELDS TEAM**

**Barbara Ciment, Associate Broker**



**(C) 301-346-9126 (O) 301-424-0900**  
**barbara@ciment.com www.ciment.com**



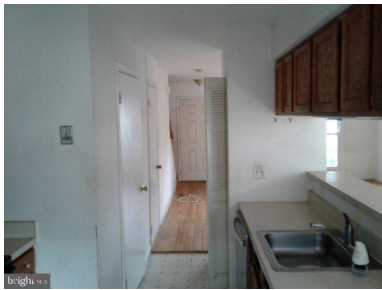

**CIMENT & SHIELDS TEAM**

**Barbara Ciment, Associate Broker**

**LONG & FOSTER REAL ESTATE**

(C) 301-346-9126

(O) 301-424-0900

[barbara@ciment.com](mailto:barbara@ciment.com)

[www.ciment.com](http://www.ciment.com)





**CIMENT & SHIELDS** TEAM

**Barbara Ciment, Associate Broker**

**R LONG & FOSTER** REAL ESTATE

(C) 301-346-9126

(O) 301-424-0900

[barbara@ciment.com](mailto:barbara@ciment.com)

[www.ciment.com](http://www.ciment.com)

