

Recent Home Sale: 13637 HARVEST GLEN WAY - \$400,000



Remarks Hurry Back to listing. Gorgeous brick front 3 level town house in Germantown Station. 3BRS,2FB,2HB.Freshly painted throught. Entry level features 1 car garage , large foyer, fireplace.Main level features living room, dinning room, large kitchen, & over-sized family room that walks out to the deck & another fireplaces. Laundry on upper/bedroom level. The entire house has hardwood flooring including stairs. Spacious master w/ huge 2 walk in closet & luxury bath w/soaking tub. Please text LA, instead call for showing 2 hours in advance. Use GCAAR form .Please don't forget the financial information sheet when you put an offer.

Rooms	Total	Main	Upper 1	Lower 1
Bedrooms	3	0	3	0
Full Baths	2	0	2	0
Half Baths	2	1	0	1

Basic Information

Address 13637 HARVEST GLEN WAY
City/Town GERMANTOWN
State MD
Zip Code 20874
County MONTGOMERY
Type Interior Row/Townhouse
MLS# MDMC659936
Ownership Fee Simple

Style Colonial
Adv Subdivision GERMANTOWN STATION
DOM-Prop 12
Year Built 2002
Beds 3
Baths 2/2
Lot Size 1,500
Acres 0

Tax Living Area 2,111
Levels 3+
Total Fin Sq Ft 2,111
Contract Date 2019-06-04
Close Date 2019-07-16
Close Price \$400,000

Exterior/Construction Features/Utilities

Exterior Brick
Water Type Public

Sewer Public Sewer
Heating Forced Air

Cooling Central A/C
Garage Spaces 1.00

Tax/Legal Information

Tax ID # 160203313866
Tax Year 2019
Tax Assessment Value \$323,700
Total Taxes \$4,360

Legal Subdiv GERMANTOWN STATION
County Tax \$3,777
Lot 43
Short Sale No

Foreclosure No
REO/Bank Owned No

Interior Features/Amenities

Fireplaces 2

Basement Fully Finished, Walkout Level

Garage Garage - Front Entry

Rooms/Levels/Flooring

Dining Room Main
Kitchen Main
Bedroom 2 Upper 1
Primary Bedroom Upper 1

Family Room Main
Bedroom 1 Upper 1
Full Bath Upper 1

HOA/Condo/Coop Info

HOA Fee \$105

Information Courtesy of Maryland Pro Realty. Copyright 2021 Bright MLS. Information is believed to be accurate, but should not be relied upon without verification. Accuracy of square footage, lot size and other information is not guaranteed. This website courtesy of Barbara Ciment, Realtor, Long & Foster Real Estate, Inc.



CIMENT & SHIELDS TEAM

Barbara Ciment, Associate Broker

LONG & FOSTER REAL ESTATE

(C) 301-346-9126 (O) 301-424-0900
 barbara@ciment.com www.ciment.com



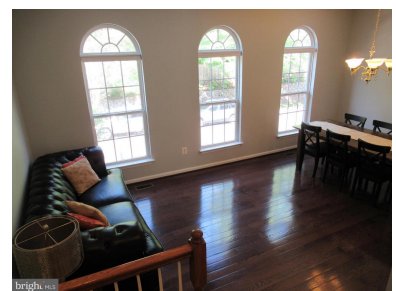
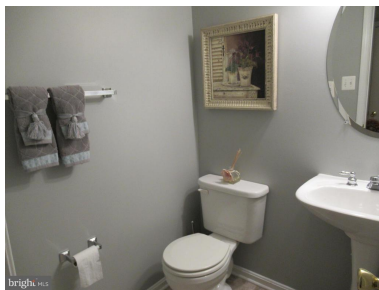

CIMENT & SHIELDS TEAM

Barbara Ciment, Associate Broker

LONG & FOSTER REAL ESTATE

(C) 301-346-9126

(O) 301-424-0900

barbara@ciment.com

www.ciment.com



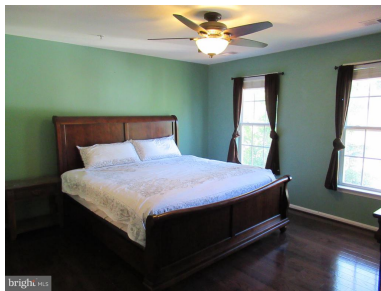
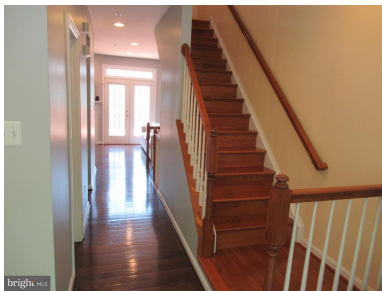

CIMENT & SHIELDS TEAM

Barbara Ciment, Associate Broker



LONG & FOSTER REAL ESTATE

(C) 301-346-9126 (O) 301-424-0900

barbara@ciment.com www.ciment.com

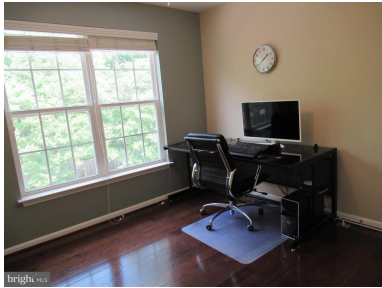
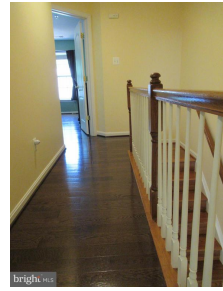



 **CIMENT & SHIELDS TEAM** 

Barbara Ciment, Associate Broker
LONG & FOSTER REAL ESTATE 
(C) 301-346-9126 (O) 301-424-0900
barbara@ciment.com www.ciment.com

