

: -



Remarks

Rooms	Total
Bedrooms	
Full Baths	
Half Baths	

Basic Information

Lot Size 0

Acres 0

Tax Living Area 0

Tax/Legal Information

Tax ID #

Foreclosure No

Short Sale No

REO/Bank Owned No

Information Courtesy of . Copyright 2021 Bright MLS. Information is believed to be accurate, but should not be relied upon without verification. Accuracy of square footage, lot size and other information is not guaranteed. This website courtesy of Barbara Ciment, Realtor, Long & Foster Real Estate, Inc.



Barbara Ciment, Associate Broker



(C) 301-346-9126

(O) 301-424-0900

barbara@ciment.com

www.ciment.com





Exterior (Front)



Community View of Sugarloaf Mountain

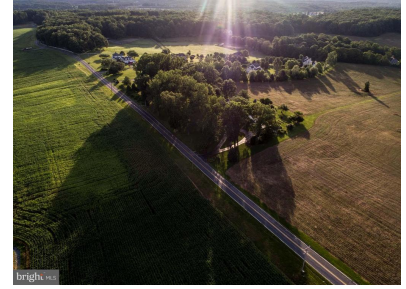

Aerial View of Community



View of Community and Sugarloaf Mountain



View of Sugarloaf Mountain Behind the Model Home



Foyer Entrance and Dining Room

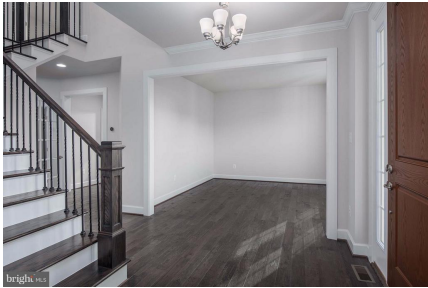

Foyer, Stairs and Living Room



Dining Room



Arrival Center From Garage



Kitchen



Kitchen



Kitchen



Kitchen looking into Family Room



Kitchen Cooktop, Backsplash and Hood Vent



Family Room



CIMENT & SHIELDS TEAM

Barbara Ciment, Associate Broker

LONG & FOSTER REAL ESTATE

(C) 301-346-9126

(O) 301-424-0900

barbara@ciment.com

www.ciment.com



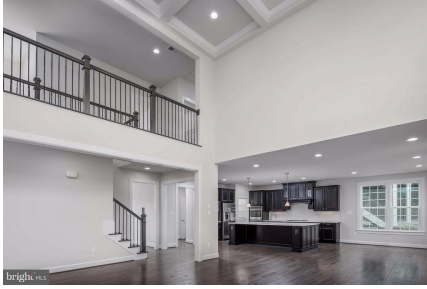

Upper level overlooking family room and kitchen



Owner's Bedroom



Owner's Walk-in Closet



Owner's Walk-in Closet



Owner's Bath



Owner's Bath



Owner's Shower



Bedroom 2



Bedroom 3



Bedroom 4



Secondary Bath



Basement Stairs to Recreation Room

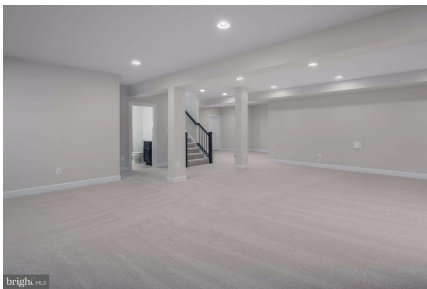

Basement Recreation Room



Basement Full Bath

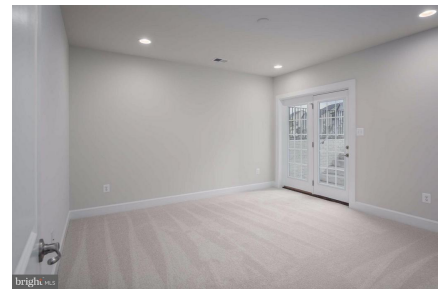

Double Patio Door Area Welled Exit



CIMENT & SHIELDS TEAM

Barbara Ciment, Associate Broker

LONG & FOSTER REAL ESTATE

(C) 301-346-9126

(O) 301-424-0900

barbara@ciment.com

www.ciment.com

