

Recent Home Sale: 6640 HILLANDALE RD #52 - \$735,000



Remarks Kenwood Forest Town Home! Renovated Brick RoseWood model. Kitchen includes SS appliances, tile floor and backsplash, washer dryer closet/ beautiful hardwood floors on main and upper level. 3 Bedrooms 2.5 baths. Master with walk in closet and tile shower with glass door. Large deck off the living room. City living with plenty of green space. Low condo fee includes water, sewer, landscaping, snow removal, exterior maintenance including deck and roof maintained by the condo association. Park in spots that say reserved but do not have a number on them please>Welcome Home!

Rooms	Total	Main	Upper 1
Bedrooms	3		3
Full Baths	2		2
Half Baths	1	1	

Basic Information

Address 6640 HILLANDALE RD #52
City/Town CHEVY CHASE
State MD
Zip Code 20815
County MONTGOMERY
Type Interior Row/Townhouse
MLS# MDMC670900

Ownership Condominium
Style Colonial
Adv Subdivision KENWOOD FOREST
DOM-Prop 11
Year Built 1951
Beds 3
Baths 2/1

Tax Living Area 1,408
Levels 2
Total Fin Sq Ft 1,408
Contract Date 2019-08-02
Close Date 2019-08-30
Close Price \$735,000
Seller Subsidy \$3,500

Exterior/Construction Features/Utilities

Exterior Brick
Water Type Public

Sewer Public Sewer
Heating Forced Air

Cooling Central A/C

Tax/Legal Information

Tax ID # 160701918705
Tax Year 2019
Tax Assessment Value \$610,000

Total Taxes \$7,187
Legal Subdiv KENWOOD FOREST II
County Tax \$6,836

Short Sale No
Foreclosure No
REO/Bank Owned No

Interior Features/Amenities

Fireplaces 1

Fireplace Wood

HOA/Condo/Coop Info

HOA Fee \$0

Condo/Coop Fee \$421

Amenities None

Information Courtesy of Coldwell Banker Realty. Copyright 2021 Bright MLS. Information is believed to be accurate, but should not be relied upon without verification. Accuracy of square footage, lot size and other information is not guaranteed. This website courtesy of Barbara Ciment, Realtor, Long & Foster Real Estate, Inc.



CIMENT & SHIELDS TEAM

Barbara Ciment, Associate Broker



(C) 301-346-9126 **(O) 301-424-0900**
barbara@ciment.com **www.ciment.com**





6640 Hillandale Rd Welcome Home



All Brick Exterior

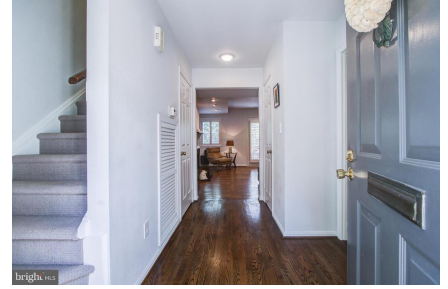

Entry Foyer Hall To Living Room/Family Room



Kitchen With Tile Plank Flooring



Stainless Steel Appliances And Granite Counters



Kitchen With Corner Cabinet Coffee Station Area



Powder Room On Main Level



Living Room/Family Room And Wood Burning Fireplace



Living Room/Family Room With Hardwood Floors



Living Room/Family Room With Access To The Deck

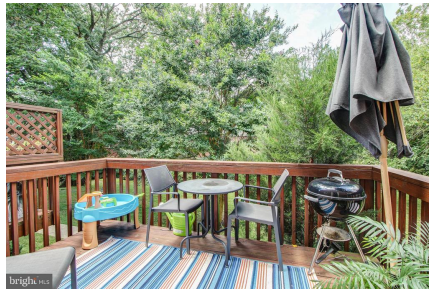

Deck With Space For A Table

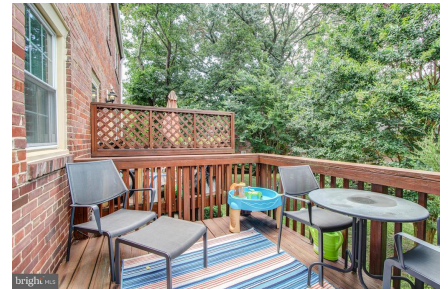

Rear Wood Deck Maintained By Condo Association



Master Bedroom With Hardwood Floors And Alcove

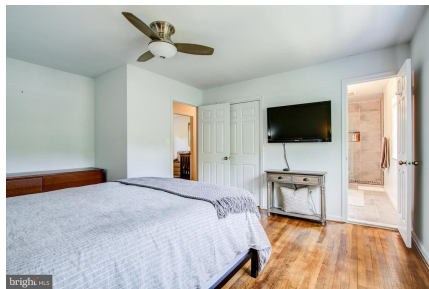

Master Bedroom With En-Suite



Updated Master Bath



CIMENT & SHIELDS TEAM

Barbara Ciment, Associate Broker

LONG & FOSTER REAL ESTATE

(C) 301-346-9126

(O) 301-424-0900

barbara@ciment.com

www.ciment.com





Bedroom #1 Hardwood Floors



Updated Hall Bath



Bedroom #2 Hardwood Floors



Wood Deck And Rear Brick Exterior



This Could Be Your Home



CIMENT & SHIELDS TEAM

Barbara Ciment, Associate Broker

LONG & FOSTER
REALTOR® REAL ESTATE

(C) 301-346-9126

(O) 301-424-0900

barbara@ciment.com

www.ciment.com

