

Recent Home Sale: 5214 OAKLAND RD - \$2,662,500



Remarks SENSATIONAL STONE COLONIAL W/ DRAMATIC FOYER ENTRY IN THE HEART OF KENWOOD. FORMAL LR AND DR W/ OUTSTANDING GOURMET KITCHEN, & ADJ. MORNING/ BREAKFAST ROOM. EXQUISITE FR + LIBRARY, SEP. OFFICE WITH BUILT-IN CABINETS & DEN ALL ON MAIN LEVEL. GORGEOUS MBR SUITE W/ SR & LUXURY MBA. FULLY FINISHED LOWER LEVEL W/ REC ROOM, GAME ROOM, MEDIA ROOM + FULL-SERVICE BAR. EXTRAORDINARY VALUE & LOCATION.

Rooms	Total	Main	Upper 1	Upper 2	Lower 1
Bedrooms	6	0	4	2	0
Full Baths	6	0	4	1	1
Half Baths	2	1	0	0	1

Basic Information

Address 5214 OAKLAND RD
City/Town CHEVY CHASE
State MD
Zip Code 20815
County MONTGOMERY
Type Detached
MLS# 1002252704
Ownership Fee Simple

Style Colonial
Adv Subdivision KENWOOD
DOM-Prop 301
Year Built 2007
Beds 6
Baths 6/2
Lot Size 13,475
Acres 0

Tax Living Area 7,115
Levels 3+
Total Fin Sq Ft 9,915
Contract Date 2019-06-11
Close Date 2019-08-08
Close Price \$2,662,500

Exterior/Construction Features/Utilities

Lot Desc Landscaping, Premium
Exterior Stone
Roof Shingle
Water Type Public
Sewer Public Sewer

Hot Water Natural Gas
Heating Forced Air, Programmable
 Thermostat, Zoned
Cooling Central A/C, Programmable
 Thermostat, Zoned

Garage Spaces 2.00
Parking Circular Driveway, Paved Driveway
Porch/Patio Patio(s), Terrace
Other Features Extensive Hardscape

Tax/Legal Information

Tax ID # 160700518242
Tax Year 2017
Tax Assessment Value \$4,008,200
Total Taxes \$42,637

Legal Subdiv KENWOOD
County Tax \$42,003
Lot 22
Short Sale No

Foreclosure No
REO/Bank Owned No

Interior Features/Amenities

Appliances Dishwasher, Disposal, Dryer, Humidifier, Icemaker, Microwave, Oven/Range - Gas, Range Hood, Refrigerator, Six Burner Stove, Washer, Water Dispenser, Water Heater
Int. Style Dining Area, Kitchen - Table Space, Kitchen - Gourmet, Breakfast Area, Family Room Off Kitchen, Kitchen - Eat-In, Built-Ins, Chair Railings, Upgraded Countertops, Crown Moldings, Window Treatments, Primary Bath(s), WhirlPool/HotTub, Curved Staircase, Wood Floors, Recessed Lighting, Floor Plan - Open, Floor Plan - Traditional

Entryway Foyer
Doors Insulated
Windows Insulated, Screens
Wall/Ceiling 2 Story Ceilings, 9'+ Ceilings, Beamed Ceilings
Security Fire Detection System, Smoke Detector
Fireplaces 4
Fireplace Fireplace - Glass Doors, Mantel(s)
Basement Connecting Stairway, Side Entrance, Outside Entrance, Sump Pump, Daylight, Partial, Fully Finished, Improved, Walkout Stairs, Windows

Garage Garage Door Opener, Garage - Front Entry

Information Courtesy of TTR Sotheby's International Realty. Copyright 2021 Bright MLS. Information is believed to be accurate, but should not be relied upon without verification. Accuracy of square footage, lot size and other information is not guaranteed. This website courtesy of Barbara Ciment, Realtor, Long & Foster Real Estate, Inc.



CIMENT & SHIELDS TEAM

Barbara Ciment, Associate Broker



(C) 301-346-9126 (O) 301-424-0900
 barbara@ciment.com www.ciment.com





Exterior (Front)



Foyer



Living Room



Living Room



Dining Room



Den



Office



Family Room



Family Room



Library

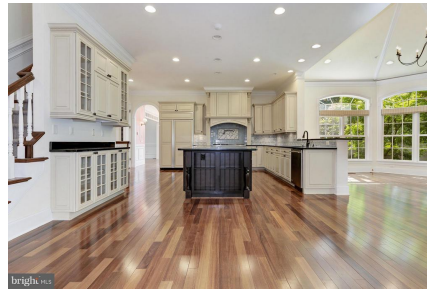

Kitchen



Kitchen



Breakfast Room



Interior (General)

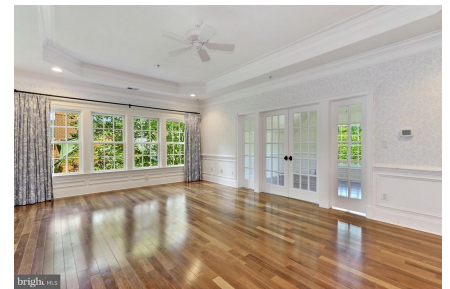

Bedroom (Master)



CIMENT & SHIELDS TEAM

Barbara Ciment, Associate Broker

LONG & FOSTER REAL ESTATE

(C) 301-346-9126

(O) 301-424-0900

barbara@ciment.com

www.ciment.com





Bedroom (Master)



Bedroom (Master) Sitting Room



Bath (Master)



Third Bedroom



Third Bath



Fourth Bedroom



Second Bedroom



Fifth Bedroom



Sixth Bedroom



Recreation Room Bar

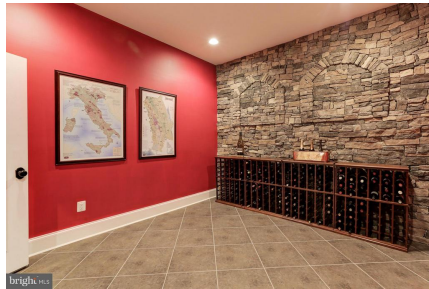

Wine Cellar



Recreation Room



Game Room

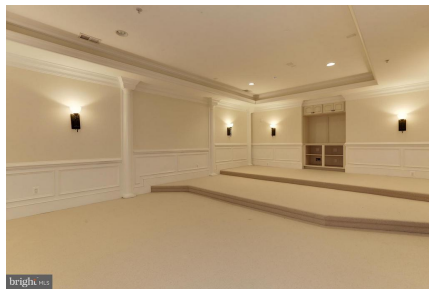

Home Theater



Exterior (Rear)



CIMENT & SHIELDS TEAM

Barbara Ciment, Associate Broker

LONG & FOSTER REAL ESTATE

(C) 301-346-9126

(O) 301-424-0900

barbara@ciment.com

www.ciment.com

