

Recent Home Sale: 3615 THORNAPPLE ST - \$2,140,000



Remarks Spectacular new build by Carter Inc in sought after section 5 Chevy Chase neighborhood on a beautiful treelined street. 6 bedrooms 5.5 baths, luxury finishes, open floor plan, gourmet chef's kitchen, large master suite, coffered ceilings, spa-inspired bathrooms. Finished lower level. Attached one car garage. Walk to Brookville Market, shops & restaurants.

Rooms	Total	Main	Upper 1	Upper 2	Lower 1
Bedrooms	6		4	1	1
Full Baths	5		3	1	1
Half Baths	1	1			

Basic Information

Address 3615 THORNAPPLE ST
City/Town CHEVY CHASE
State MD
Zip Code 20815
County MONTGOMERY
Type Detached
MLS# MDMC671438

Ownership Fee Simple
Style Craftsman
Adv Subdivision CHEVY CHASE
DOM-Prop 11
Year Built 2019
Beds 6
Baths 5/1

Lot Size 6,250
Acres 0
Levels 3+
Total Fin Sq Ft 5,307
Contract Date 2019-08-02
Close Date 2019-09-20
Close Price \$2,140,000

Exterior/Construction Features/Utilities

Exterior Other, Advanced Framing
Water Type Public
Sewer Public Sewer

Hot Water Natural Gas
Heating Central, Forced Air, Zoned
Cooling Central A/C

Garage Spaces 1.00
Parking Paved Driveway

Tax/Legal Information

Tax ID # 160700527496
Tax Year 2019
Tax Assessment Value \$736,667

Total Taxes \$6,920
Legal Subdiv OTTERBOURNE
County Tax \$6,815

Short Sale No
Foreclosure No
REO/Bank Owned No

Interior Features/Amenities

Appliances Built-In Microwave, Built-In Range, Dishwasher, Disposal, Energy Efficient Appliances, Exhaust Fan, Oven/Range - Gas, Refrigerator, Water Heater
Int. Style Breakfast Area, Butlers Pantry, Carpet, Family Room Off Kitchen, Crown Moldings, Dining Area, Floor Plan - Open, Kitchen - Eat-In, Kitchen - Gourmet, Kitchen - Island, Wet/Dry Bar, Wood Floors

Windows Double Pane
Fireplaces 2
Basement Other, Connecting Stairway, Full, Fully Finished, Heated, Improved, Interior Access
Garage Garage - Front Entry, Garage Door Opener, Inside Access

Information Courtesy of Long & Foster Real Estate, Inc.. Copyright 2021 Bright MLS. Information is believed to be accurate, but should not be relied upon without verification. Accuracy of square footage, lot size and other information is not guaranteed. This website courtesy of Barbara Ciment, Realtor, Long & Foster Real Estate, Inc.



CIMENT & SHIELDS TEAM

Barbara Ciment, Associate Broker



(C) 301-346-9126 (O) 301-424-0900
 barbara@ciment.com www.ciment.com





WELCOME to 3615 Thornapple St



Welcome home!



Tremendous Curb Appeal



Flagstone walkway



Spacious front porch

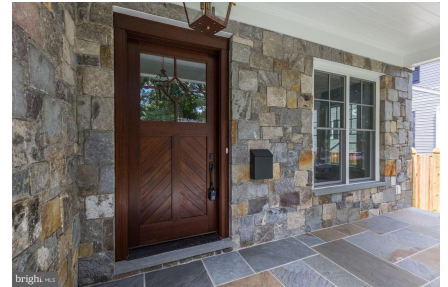

Custom Solid Wood Door

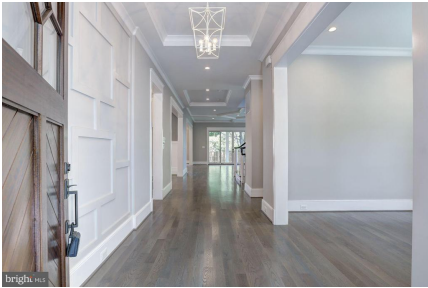

WELCOME!

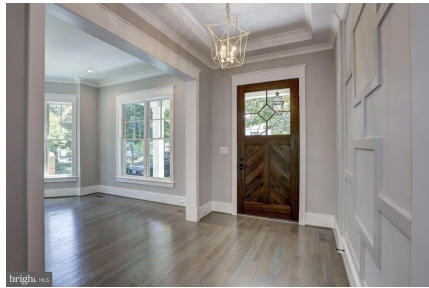

Come on in!



Office/Den



Walls of Windows

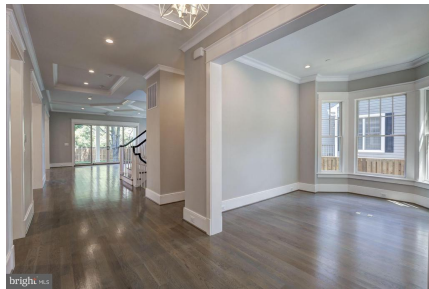

Flooded with Natural Light

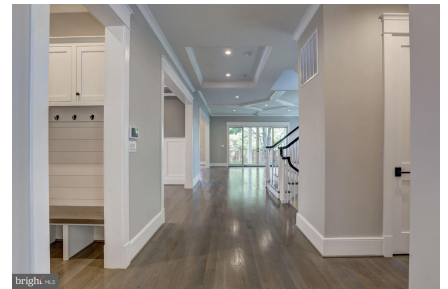

Welcoming Foyer



Mud Room with Custom-built Cubbies



Powder Room



Main Level Powder Room



CIMENT & SHIELDS TEAM

Barbara Ciment, Associate Broker

LONG & FOSTER REAL ESTATE

(C) 301-346-9126

(O) 301-424-0900

barbara@ciment.com

www.ciment.com





High Ceilings and Hardwood Floors



Wide Open Staircase



Open Spaces



Room to Roam!



Soaring Ceilings and Walls of Windows



Family Room with Fireplace and Built-ins



Open Floor Plan



Family Space at it's best!



Oversized Island



Plenty of storage



Stainless Steel Appliances



Chef's Dream!

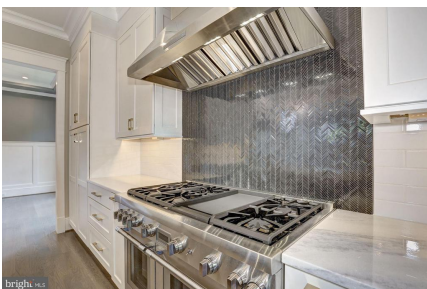

Top of the line appliances



Style & Functionality



CIMENT & SHIELDS TEAM

Barbara Ciment, Associate Broker

LONG & FOSTER REAL ESTATE

(C) 301-346-9126 (O) 301-424-0900
barbara@ciment.com www.ciment.com





Breakfast Area



Breakfast Room



Dining Room

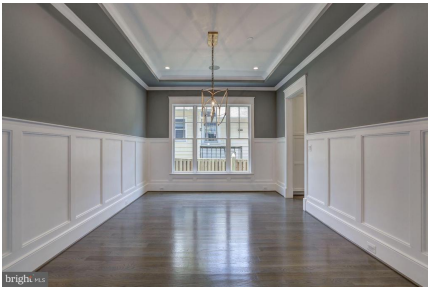

Banquet Size Dining Room



Dining Room



Functional Floor Plan

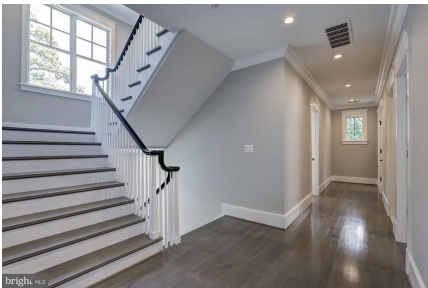

Hall



Owner's Suite



Owner's Suite



Owner's Suite

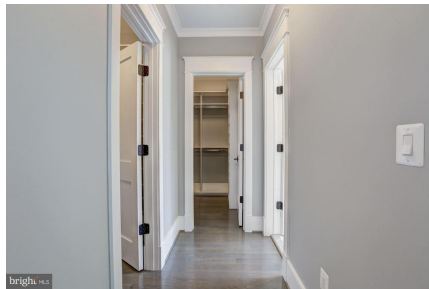

His & Hers Walk in Closets



Walk-in Closet



Walk-in Closet



Luxury Master Bath



Walk-in Shower



CIMENT & SHIELDS TEAM

Barbara Ciment, Associate Broker
LONG & FOSTER REAL ESTATE
(C) 301-346-9126 (O) 301-424-0900
barbara@ciment.com www.ciment.com





Soaker Tub



Spa-inspired



Double Vanity



Bedroom #2



Bedroom #2



Bathroom #2



Bedroom #2



Bedroom #3



Bedroom #3

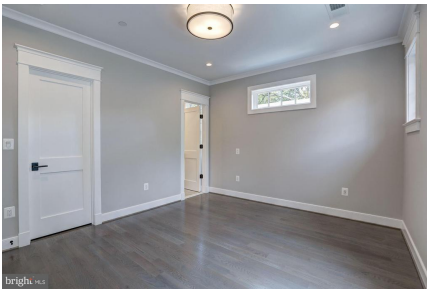

Bedroom #3



Bathroom #3



Bedroom #4

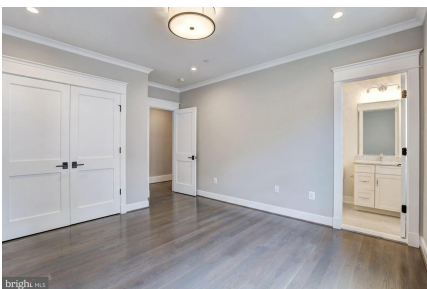

Bedroom #4



Bathroom #4



Loft Area



CIMENT & SHIELDS TEAM

Barbara Ciment, Associate Broker

LONG & FOSTER REAL ESTATE

(C) 301-346-9126

(O) 301-424-0900

barbara@ciment.com

www.ciment.com





Loft Area



Bedroom #5



Bedroom #5



Bathroom #5



Fully Finished Lower Level



Lower Level Rec Room with Fireplace



Lower Level Rec Room



Lower Level Wet Bar



Lower Level Rec Room



Lower Level Rec Room



More Room to Room!



Fully Finished Lower Level



Fully Finished Lower Level



Bedroom #6



Bathroom #6



CIMENT & SHIELDS TEAM

Barbara Ciment, Associate Broker

LONG & FOSTER REAL ESTATE

(C) 301-346-9126

(O) 301-424-0900

barbara@ciment.com

www.ciment.com





Spacious Rear Patio



Perfect for Outdoor Entertainment



Private & Serene



Perfect for Outdoor Relaxation



Fully Fenced Rear Yard



Room to Roam Inside & Out!



Spacious back yard



2nd Floor



1st Floor



Basement

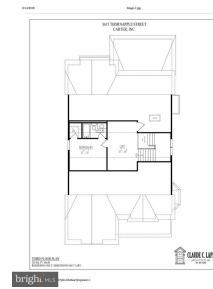

3rd Floor



Front view

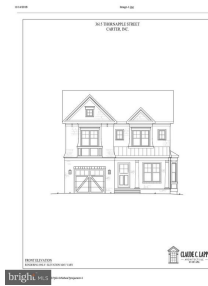

Front view



Rendering



CIMENT & SHIELDS TEAM

Barbara Ciment, Associate Broker

LONG & FOSTER REAL ESTATE

(C) 301-346-9126

(O) 301-424-0900

barbara@ciment.com

www.ciment.com

