

Recent Home Sale: 3914 BRYANT PARK CIR - \$412,000



Remarks Rarely available End-Unit Townhome. Former Community Model home with all the upgrades. Now Updated with upgraded hardwood floors on 4 levels, fresh paint, Upgraded Energy Efficient. 4 Levels of Living Space, spacious and open. 4 bedrooms, 4.5 baths, family room, Central Vacuum System, 2 car garage, rear deck, community pool, and Event Hall! Check out the location, close transportation, park and ride, utilities and amenities...

Rooms	Total	Main	Upper 1	Upper 2	Lower 1
Bedrooms	4	0	4	0	0
Full Baths	4	0	2	1	1
Half Baths	1	1	0	0	0

Basic Information

Address 3914 BRYANT PARK CIR
City/Town BURTONSVILLE
State MD
Zip Code 20866
County MONTGOMERY
Type End of Row/Townhouse
MLS# MDMC653758
Ownership Fee Simple

Style Colonial
Adv Subdivision GREENCASTLE TOWNS
DOM-Prop 202
Year Built 2006
Beds 4
Baths 4/1
Lot Size 2,161
Acres 0

Levels 3+
Total Fin Sq Ft 1,684
Contract Date 2019-11-20
Close Date 2019-12-20
Close Price \$412,000
Seller Subsidy \$10,000

Exterior/Construction Features/Utilities

Exterior Combination, Brick
Water Type Public
Sewer Public Sewer

Hot Water Electric
Heating Forced Air
Cooling Central A/C

Garage Spaces 2.00
Parking General Common Elements, Asphalt Driveway, Assigned

Tax/Legal Information

Tax ID # 160503475137
Tax Year 2019
Tax Assessment Value \$0

Total Taxes \$4,161
Legal Subdiv GREENCASTLE TOWNS
City/Town Taxes \$0

Short Sale No
Foreclosure No
REO/Bank Owned No

Interior Features/Amenities

Int. Style Kitchen - Table Space, Combination Dining/Living, Kitchen - Eat-In
Fireplaces 1

Basement Outside Entrance, Full, Fully Finished, Heated, Improved, Daylight, Full, Connecting Stairway, Rear Entrance, Walkout Level

Garage Garage - Front Entry, Built In

Rooms/Levels/Flooring

Bedroom 1 Unspecified
Foyer Unspecified
Kitchen Unspecified
Living Room Unspecified
Primary Bedroom Unspecified

Bedroom 2 Unspecified
Game Room Unspecified
Laundry Unspecified
Loft Unspecified

HOA/Condo/Coop Info

HOA Fee \$90

Information Courtesy of Citiwide Realtors Inc.. Copyright 2021 Bright MLS. Information is believed to be accurate, but should not be relied upon without verification. Accuracy of square footage, lot size and other information is not guaranteed. This website courtesy of Barbara Ciment, Realtor, Long & Foster Real Estate, Inc.



CIMENT & SHIELDS TEAM

Barbara Ciment, Associate Broker



(C) 301-346-9126 (O) 301-424-0900
 barbara@ciment.com www.ciment.com





Community



Community



Exterior (Front)



Exterior (Front)

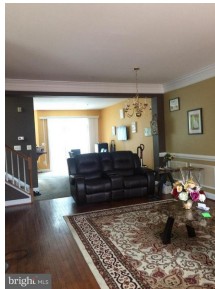

Living Room

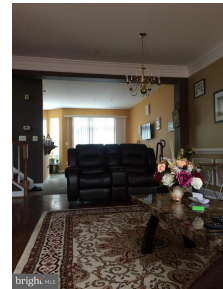

Interior (General)

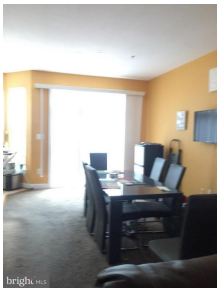

Dining Room

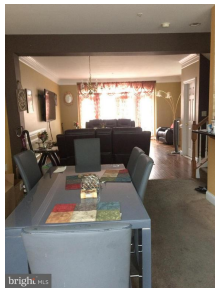

Dining Room

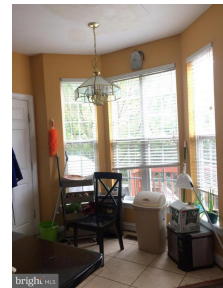

Interior (General)



Bath



Bedroom (Master)



Bath



Bath



Interior (General)



Interior (General)



CIMENT & SHIELDS TEAM

Barbara Ciment, Associate Broker

LONG & FOSTER REAL ESTATE

(C) 301-346-9126 (O) 301-424-0900
barbara@ciment.com www.ciment.com

