

Recent Home Sale: 3610 VAN HORN WAY - \$331,000



Remarks BACK ON THE MARKET. This beautiful midsize townhouse comes with new carpet, all first LVL hardwood, updated kitchen with new granite countertop, updated bathrooms, the entire house has been freshly painted and fully finished basement with full bath and storage space. easy access to Rt 29, Rt 200, and Rt 95. it's located only within minutes from DC, Baltimore, Silver Spring, and many shopping malls.

Rooms	Total	Main	Upper 1	Lower 1
Bedrooms	3	0	3	
Full Baths	2	0	1	1
Half Baths	1	1		

Basic Information

Address 3610 VAN HORN WAY
City/Town BURTONSVILLE
State MD
Zip Code 20866
County MONTGOMERY
Type Interior Row/Townhouse
MLS# MDMC665420
Ownership Fee Simple

Style Colonial
Adv Subdivision SILVER SPRING CNTRY CLUB
DOM-Prop 20
Year Built 1986
Beds 3
Baths 2/1
Lot Size 2,020

Acres 0
Tax Living Area 1,120
Levels 3+
Total Fin Sq Ft 1,120
Contract Date 2019-07-19
Close Date 2019-08-09
Close Price \$331,000

Exterior/Construction Features/Utilities

Exterior Other
Water Type None

Sewer Public Sewer
Heating Heat Pump(s)

Cooling Central A/C

Tax/Legal Information

Tax ID # 160502456333
Tax Year 2019
Tax Assessment Value \$234,700
Total Taxes \$2,835

Legal Subdiv SILVER SPRING CNTRY CLUB
County Tax \$2,588
Lot 99
Short Sale No
Foreclosure No
REO/Bank Owned No

Interior Features/Amenities

Basement Other

HOA/Condo/Coop Info

HOA Fee \$110

Information Courtesy of CENTURY 21 New Millennium. Copyright 2021 Bright MLS. Information is believed to be accurate, but should not be relied upon without verification. Accuracy of square footage, lot size and other information is not guaranteed. This website courtesy of Barbara Ciment, Realtor, Long & Foster Real Estate, Inc.



CIMENT & SHIELDS TEAM

Barbara Ciment, Associate Broker

LONG & FOSTER REAL ESTATE

(C) 301-346-9126 (O) 301-424-0900
 barbara@ciment.com www.ciment.com





front



front



Front



Backyard



Backyard



foyer



Family Room

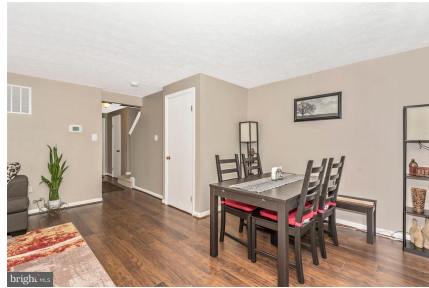

Dining room



Family Room



Family Room



Family Room



Family and Dining Room



Family Room



Dining Room



Kitchen



CIMENT & SHIELDS TEAM

Barbara Ciment, Associate Broker

LONG & FOSTER REAL ESTATE

(C) 301-346-9126

(O) 301-424-0900

barbara@ciment.com

www.ciment.com





Kitchen



Kitchen



Kitchen



Kitchen



master bedroom



Master Bedroom



Masterbed



Bathroom



Bathroom



3rd Bedroom



2nd Bedroom



2nd Bedroom



bedroom



Bathroom

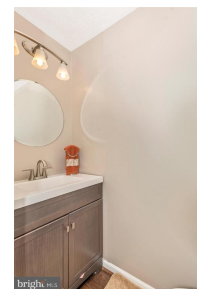

Bathroom



CIMENT & SHIELDS TEAM

Barbara Ciment, Associate Broker
LONG & FOSTER REAL ESTATE
(C) 301-346-9126 (O) 301-424-0900
barbara@ciment.com www.ciment.com





Bathroom



Basement



Basement



Basement



CIMENT & SHIELDS TEAM

Barbara Ciment, Associate Broker

LONG & FOSTER REAL ESTATE

(C) 301-346-9126

(O) 301-424-0900

barbara@ciment.com

www.ciment.com

