

Recent Home Sale: 14431 STEPPING STONE WAY - \$299,000



Remarks Financing Denied. Back on the Market! READY FOR IMMEDIATE POSSESSION. Motivated sellers...Closing Cost help & Home Warranty available with right offer! Freshly painted throughout, this affordable and beautiful brick front three bedrooms, one and one-half bath townhouse has a spacious deck off the living room that backs to a wooded area. The bright kitchen has stainless steel appliances and there is a walk-in closet in the master bedroom. There is a leveled walk-out backyard, privacy fence, pond and shed .a little Oasis! 2 assigned Parking spaces in front of home. Walking distance to playground and commuter's park/ride. Convenient location to shopping, parks and recreation. A short drive to ICC, Route 29 and 95. ** CALL TODAY TO SCHEDULE YOUR PRIVATE SHOWING!!!

Rooms	Total	Main	Upper 1
Bedrooms	3	0	3
Full Baths	1		1
Half Baths	1	1	

Basic Information

Address 14431 STEPPING STONE WAY
City/Town BURTONSVILLE
State MD
Zip Code 20866
County MONTGOMERY
Type Interior Row/Townhouse
MLS# MDMC686744
Ownership Fee Simple

Style Colonial
Adv Subdivision CASTLEGATE
DOM-Prop 50
Year Built 1984
Beds 3
Baths 1/1
Lot Size 1,454
Acres 0

Tax Living Area 1,232
Levels 2
Total Fin Sq Ft 1,848
Contract Date 2020-01-31
Close Date 2020-03-18
Close Price \$299,000
Seller Subsidy \$8,500

Exterior/Construction Features/Utilities

Exterior Other
Water Type Public

Sewer Public Sewer
Heating Heat Pump(s)

Cooling Central A/C

Tax/Legal Information

Tax ID # 160502348302
Tax Year 2019
Tax Assessment Value \$233,800
Total Taxes \$2,866

Legal Subdiv CASTLEGATE
County Tax \$2,618
Lot 68
Short Sale No

Foreclosure No
REO/Bank Owned No

Interior Features/Amenities

Basement Other, Fully Finished, Walkout Level, Windows, Outside Entrance, Rear Entrance

HOA/Condo/Coop Info

HOA Fee \$150

Information Courtesy of Coldwell Banker Realty. Copyright 2021 Bright MLS. Information is believed to be accurate, but should not be relied upon without verification. Accuracy of square footage, lot size and other information is not guaranteed. This website courtesy of Barbara Ciment, Realtor, Long & Foster Real Estate, Inc.



CIMENT & SHIELDS TEAM

Barbara Ciment, Associate Broker



(C) 301-346-9126 (O) 301-424-0900
 barbara@ciment.com www.ciment.com



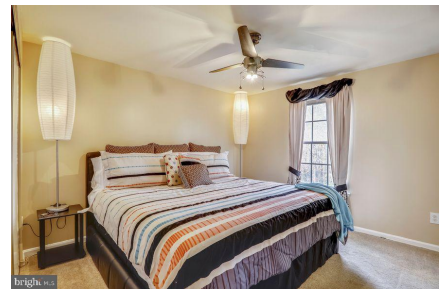
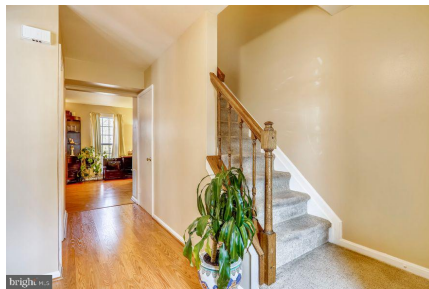
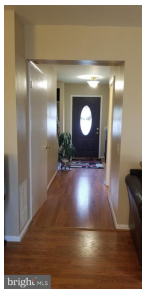
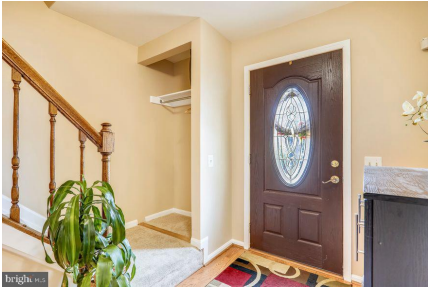

CIMENT & SHIELDS TEAM

Barbara Ciment, Associate Broker

LONG & FOSTER REAL ESTATE

(C) 301-346-9126

(O) 301-424-0900

barbara@ciment.com

www.ciment.com



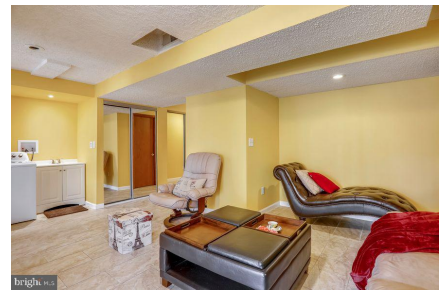
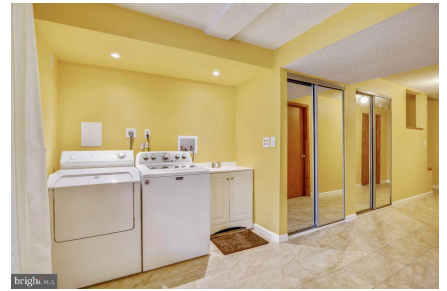
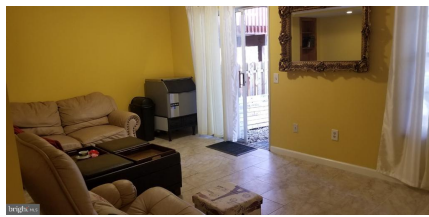
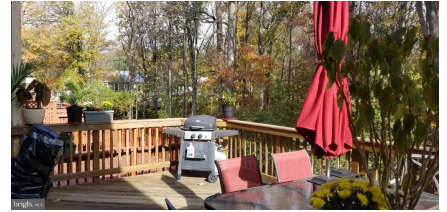

CIMENT & SHIELDS TEAM

Barbara Ciment, Associate Broker
LONG & FOSTER REAL ESTATE
(C) 301-346-9126 (O) 301-424-0900
barbara@ciment.com www.ciment.com



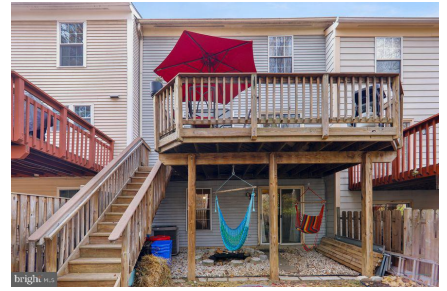

CIMENT & SHIELDS TEAM

Barbara Ciment, Associate Broker

LONG & FOSTER
REALTOR® REAL ESTATE

(C) 301-346-9126

(O) 301-424-0900

barbara@ciment.com

www.ciment.com

