

## Recent Home Sale: 8718 HARTSDALE AVE - \$729,990



**Remarks** Located in the well-established Bradmoor community of Bethesda. 4 bedrms, 3 full bath split level on a fenced-in flat lot. Original hardwood flooring in upper level. This brightly-lit and well-structured property can be made your own with some modern updates. 4th bedrm can be converted back to 1 car garage. Location is key for this property!

Rooms	Total	Main	Lower 1
Bedrooms	4	3	1
Full Baths	3	2	1
Half Baths			

### Basic Information

**Address** 8718 HARTSDALE AVE  
**City/Town** BETHESDA  
**State** MD  
**Zip Code** 20817  
**County** MONTGOMERY  
**Type** Detached  
**MLS#** MDMC650284  
**Ownership** Fee Simple

**Style** Split Level  
**Adv Subdivision** BRADMOOR  
**DOM-Prop** 27  
**Year Built** 1959  
**Beds** 4  
**Baths** 3  
**Lot Size** 6,546  
**Acres** 0

**Tax Living Area** 1,884  
**Levels** 2  
**Total Fin Sq Ft** 1,884  
**Contract Date** 2019-04-29  
**Close Date** 2019-05-03  
**Close Price** \$729,990

### Exterior/Construction Features/Utilities

**Exterior** Other  
**Water Type** Public

**Sewer** Public Sewer  
**Heating** Central

**Cooling** Central A/C

### Tax/Legal Information

**Tax ID #** 160700586861  
**Tax Year** 2018  
**Tax Assessment Value** \$692,100  
**Total Taxes** \$8,134

**Legal Subdiv** BRADMOOR  
**County Tax** \$7,645  
**Lot** 2  
**Short Sale** No

**Foreclosure** No  
**REO/Bank Owned** No

### Interior Features/Amenities

**Basement** Other

Information Courtesy of EQCO Real Estate Inc.. Copyright 2021 Bright MLS. Information is believed to be accurate, but should not be relied upon without verification. Accuracy of square footage, lot size and other information is not guaranteed. This website courtesy of Barbara Ciment, Realtor, Long & Foster Real Estate, Inc.



**CIMENT & SHIELDS TEAM**

**Barbara Ciment, Associate Broker**

**LONG & FOSTER REAL ESTATE**

(C) 301-346-9126 (O) 301-424-0900  
 barbara@ciment.com www.ciment.com





**CIMENT & SHIELDS TEAM**

**Barbara Ciment, Associate Broker**

**LONG & FOSTER REAL ESTATE**

(C) 301-346-9126

(O) 301-424-0900

[barbara@ciment.com](mailto:barbara@ciment.com)

[www.ciment.com](http://www.ciment.com)



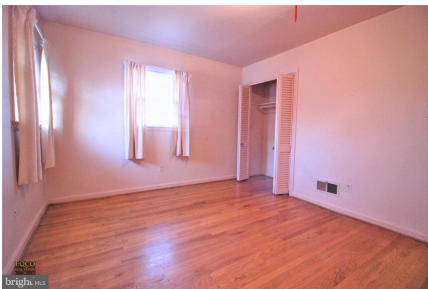

**CIMENT & SHIELDS TEAM**

**Barbara Ciment, Associate Broker**

**LONG & FOSTER REAL ESTATE**

(C) 301-346-9126

(O) 301-424-0900

[barbara@ciment.com](mailto:barbara@ciment.com)

[www.ciment.com](http://www.ciment.com)





**CIMENT & SHIELDS TEAM**

**Barbara Ciment, Associate Broker**

**LONG & FOSTER**  
REALTOR® REAL ESTATE

(C) 301-346-9126

(O) 301-424-0900

[barbara@ciment.com](mailto:barbara@ciment.com)

[www.ciment.com](http://www.ciment.com)

