

Recent Home Sale: 8611 COUNTRY CLUB DR - \$2,275,000



Remarks Spectacularly decorated and carefully maintained colonial with unbelievable layout on sought after Country Club Drive in Bethesda. With over 6500 square feet this open yet traditional floor plan with wide hallways offers amazing light and flow throughout. Located on a cul-de-sac on a secluded lot backing up to a natural preserve for additional privacy. Main level includes living room and STUNNING over-sized study that was a builders upgrade. Large family room with stone fireplace and bay windows and huge Chef's kitchen with breakfast area and butlers pantry with access to the dining room. Dual staircases provide access to the second level with 4 bedrooms including a large master suite with sitting area, walk-in closets, and giant master bathroom with Jacuzzi tub and dual vanities. Curved staircase going to the third level with 2 additional large bedrooms with en-suite baths. Also includes 5 fireplaces, 2 laundry rooms, large deck, 3 car garage, and NEW roof! MUST SEE!!

Rooms	Total	Main	Upper 1	Upper 2
Bedrooms	6	0	4	2
Full Baths	6		4	2
Half Baths	2	2		

Basic Information

Address 8611 COUNTRY CLUB DR
City/Town BETHESDA
State MD
Zip Code 20817
County MONTGOMERY
Type Detached
MLS# MDMC678918
Ownership Fee Simple

Style Colonial
Adv Subdivision POTOMAC OUTSIDE
DOM-Prop 160
Year Built 1996
Beds 6
Baths 6/2
Lot Size 89,734
Acres 2

Tax Living Area 6,543
Levels 3
Total Fin Sq Ft 6,543
Contract Date 2020-06-04
Close Date 2020-07-10
Close Price \$2,275,000

Exterior/Construction Features/Utilities

Exterior Other, Brick
Roof Shingle
Water Type Public

Sewer Public Sewer
Heating Forced Air
Cooling Central A/C

Garage Spaces 3.00
Porch/Patio Deck(s)
Other None

Tax/Legal Information

Tax ID # 161002909067
Tax Year 2020
Tax Assessment Value \$2,605,500
Total Taxes \$30,401

Legal Subdiv POTOMAC OUTSIDE
County Tax \$29,875
Lot 18
Short Sale No

Foreclosure No
REO/Bank Owned No

Interior Features/Amenities

Appliances Built-In Range, Dishwasher, Disposal, Dryer, Icemaker, Intercom, Microwave, Washer

Int. Style Breakfast Area, Built-Ins, Ceiling Fan(s), Crown Moldings, Dining Area, Double/Dual Staircase, Family Room Off Kitchen, Floor Plan - Traditional, Intercom, Kitchen - Gourmet, Kitchen - Island, Primary Bath(s), Pantry, Recessed Lighting, Soaking Tub, Upgraded Countertops, Walk-in Closet(s), Window Treatments, Wood Floors

Wall/Ceiling Dry Wall, Beamed Ceilings, Wood Walls
Security Security System, Smoke Detector
Fireplaces 5
Fireplace Mantel(s), Marble, Stone, Screen
Basement Unfinished, Walkout Level
Garage Garage - Front Entry, Oversized, Inside Access

Information Courtesy of Long & Foster Real Estate, Inc.. Copyright 2021 Bright MLS. Information is believed to be accurate, but should not be relied upon without verification. Accuracy of square footage, lot size and other information is not guaranteed. This website courtesy of Barbara Ciment, Realtor, Long & Foster Real Estate, Inc.



CIMENT & SHIELDS TEAM

Barbara Ciment, Associate Broker



(C) 301-346-9126 (O) 301-424-0900
 barbara@ciment.com www.ciment.com





Beautiful circular drive way.



Huge 3-car garage.



3-car garage.



Gorgeous, classic colonial.



Entry foyer.



Entry foyer.



Entry foyer.

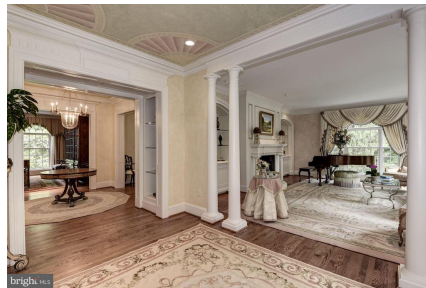

Entry foyer.



Living room.



Living room.



Dining room.



Dining room.

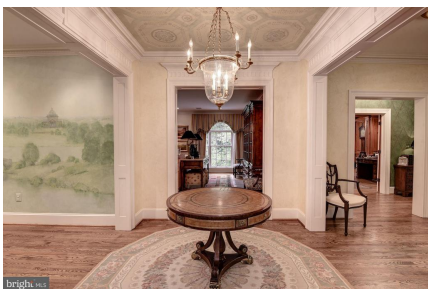

Grand hallway.

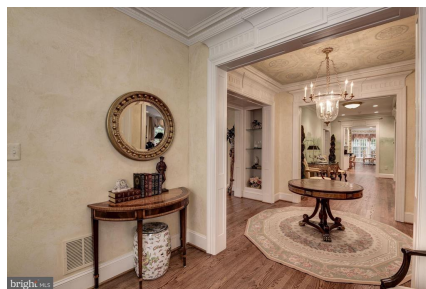

Grand hallway.



Grand hallway.



CIMENT & SHIELDS TEAM

Barbara Ciment, Associate Broker

LONG & FOSTER REAL ESTATE

(C) 301-346-9126

(O) 301-424-0900

barbara@ciment.com

www.ciment.com





Study entryway.



Elegant study with wood beams and paneling.



Elegant study.



Elegant study.



Sitting room with fireplace.



Sitting room.



Sitting room with amazing natural light.



Family room.



Family room.



Family room with door to deck.



Butler's pantry off kitchen.



Massive kitchen with island.



Kitchen.



Kitchen with staircase to second level.



Kitchen with door to deck.



CIMENT & SHIELDS TEAM

Barbara Ciment, Associate Broker

LONG & FOSTER REAL ESTATE

(C) 301-346-9126

(O) 301-424-0900

barbara@ciment.com

www.ciment.com





Kitchen with tons of storage.



Kitchen with generous built-in.



Kitchen dining area with gorgeous view and light.



Kitchen dining area.



Kitchen dining area.



Off-kitchen staircase to 2nd level.



Off-kitchen hallway to power room and garage.



Off-kitchen hallway to powder room and garage.



Powder room off kitchen.



Grand staircase to 2nd, 3rd floors.



2nd floor staircase foyer.



2nd floor staircase foyer window.



2nd floor grand hallway.



2nd floor grand hallway.



2nd floor laundry room.



CIMENT & SHIELDS TEAM

Barbara Ciment, Associate Broker

LONG & FOSTER REAL ESTATE

(C) 301-346-9126

(O) 301-424-0900

barbara@ciment.com

www.ciment.com





2nd floor grand hallway walk-in closet.



Master suite with fireplace.



Master suite with over-sized windows.



Master suite.



Master suite sitting area.



Master suite.



Master suite sitting area.



Stunning master bath with water closet.



Master bath dual vanities.



Guest bedroom 1.



Guest bath 1.



Guest bedroom 2.



Guest bedroom 2.



Guest bath 2.

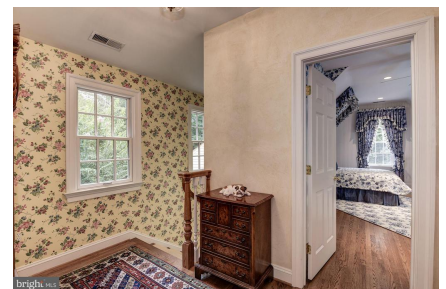

2nd floor alternate staircase foyer.



CIMENT & SHIELDS TEAM

Barbara Ciment, Associate Broker

LONG & FOSTER REAL ESTATE

(C) 301-346-9126

(O) 301-424-0900

barbara@ciment.com

www.ciment.com





Guest bedroom 2.



Guest bedroom 3.



Guest bath 3.



3rd floor grand staircase landing.



Guest bedroom 4.



Guest bedroom 4.



Guest bath 4.



Guest bedroom 5.



Guest bedroom 5.



Guest bath 5.

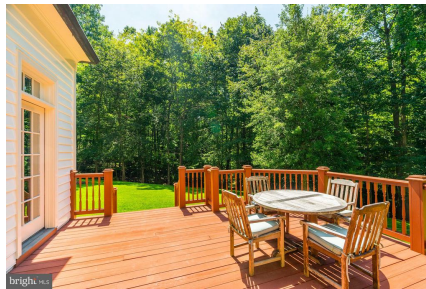

Backyard deck.

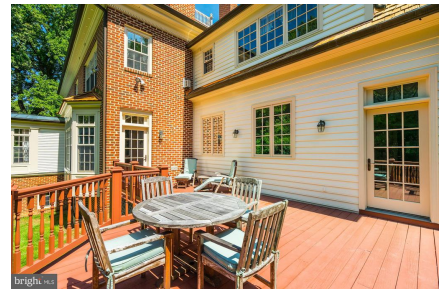

Backyard deck.



Backyard deck.



Massive backyard.



Massive basement.



CIMENT & SHIELDS TEAM

Barbara Ciment, Associate Broker
LONG & FOSTER REAL ESTATE
REALTOR® EQUAL HOUSING OPPORTUNITY
(C) 301-346-9126 (O) 301-424-0900
barbara@ciment.com www.ciment.com





Tons of space for exercise equipment, storage.

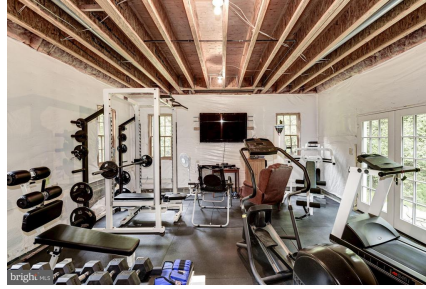

Storage room 1.



Storage room 2.



CIMENT & SHIELDS TEAM

Barbara Ciment, Associate Broker

LONG & FOSTER REAL ESTATE

(C) 301-346-9126

(O) 301-424-0900

barbara@ciment.com

www.ciment.com

