

# Recent Home Sale: 6807 HILLMEAD RD - \$1,175,000

**Remarks** Motivated Seller! Value is in the land. House is AS IS! House will not be shown!

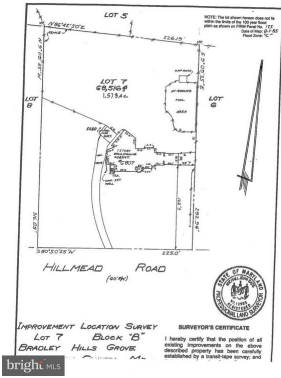

Rooms	Total
Bedrooms	
Full Baths	
Half Baths	

## Basic Information

**Address** 6807 HILLMEAD RD  
**City/Town** BETHESDA  
**State** MD  
**Zip Code** 20817  
**County** MONTGOMERY

**MLS#** MDMC488302  
**Ownership** Fee Simple  
**Adv Subdivision** BRADLEY HILLS GROVE  
**DOM-Prop** 257  
**Lot Size** 68,516

**Acres** 2  
**Contract Date** 2019-09-26  
**Close Date** 2019-12-30  
**Close Price** \$1,175,000

## Exterior/Construction Features/Utilities

**Water Type** Public

**Sewer** Public Sewer

## Tax/Legal Information

**Tax ID #** 160700583834  
**Tax Year** 2019  
**Tax Assessment Value** \$1,933,300  
**Total Taxes** \$22,260

**Legal Subdiv** BRADLEY HILLS GROVE  
**County Tax** \$21,626  
**Lot** 7  
**Short Sale** No

**Foreclosure** No  
**REO/Bank Owned** No

## Interior Features/Amenities

**TV/Cable** Cable TV Available, Electric Available, Sewer Available, Water Available

Information Courtesy of Long & Foster Real Estate, Inc.. Copyright 2021 Bright MLS. Information is believed to be accurate, but should not be relied upon without verification. Accuracy of square footage, lot size and other information is not guaranteed. This website courtesy of Barbara Ciment, Realtor, Long & Foster Real Estate, Inc.



**CIMENT & SHIELDS TEAM**

**Barbara Ciment, Associate Broker**

**LONG & FOSTER REAL ESTATE**

(C) 301-346-9126 (O) 301-424-0900  
 barbara@ciment.com www.ciment.com



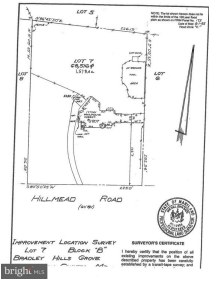

**CIMENT & SHIELDS TEAM**

**Barbara Ciment, Associate Broker**

**LONG & FOSTER**  
REALTOR® REAL ESTATE

(C) 301-346-9126

(O) 301-424-0900

[barbara@ciment.com](mailto:barbara@ciment.com)

[www.ciment.com](http://www.ciment.com)

