

Recent Home Sale: 5423 YORK LN - \$1,595,000



Remarks New Price! This stunning home in Battery Park Hills, an idyllic neighborhood nestled in the heart of Bethesda, boasts large formal rooms combined with cozy informal spaces creating a nice balance for the open floor plan. The bright and airy entry sets the tone for the welcoming house featuring tasteful finishes and gracious room sizes. The gourmet kitchen features a walk-in pantry, kitchen island desk command center and sunny breakfast room set in front of a large bay window that overlooks the lovely backyard and stone patio. The second level features a glamorous master suite as well as three bedrooms, two with en-suite full bathrooms and laundry room. The finished lower level has an additional bedroom, full bath, rec room, with access to the two-car garage. It is within walking distance to restaurants, shops, Metro, the Capital Crescent Trail and a slew of other amenities.

Rooms	Total	Main	Upper 1	Lower 1
Bedrooms	5	0	4	1
Full Baths	4	0	3	1
Half Baths	1	1		

Basic Information

Address 5423 YORK LN
City/Town BETHESDA
State MD
Zip Code 20814
County MONTGOMERY
Type Detached
MLS# MDMC489454
Ownership Fee Simple

Style Colonial, Victorian
Adv Subdivision BATTERY PARK HILLS
DOM-Prop 182
Year Built 2000
Beds 5
Baths 4/1
Lot Size 6,852
Acres 0

Tax Living Area 4,428
Levels 2
Total Fin Sq Ft 4,428
Contract Date 2019-07-23
Close Date 2019-08-16
Close Price \$1,595,000
Seller Subsidy \$7,500

Exterior/Construction Features/Utilities

Exterior Other
Water Type Public

Sewer Public Sewer
Heating Forced Air

Cooling Central A/C
Garage Spaces 2.00

Tax/Legal Information

Tax ID # 160700693567
Tax Year 2019
Tax Assessment Value \$1,647,600
Total Taxes \$17,107

Legal Subdiv BATTERY PARK HILLS
County Tax \$16,586
Lot 23
Short Sale No

Foreclosure No
REO/Bank Owned No

Interior Features/Amenities

Int. Style Breakfast Area, Built-Ins, Dining Area, Family Room Off Kitchen, Kitchen - Gourmet, Kitchen - Island, Primary Bath(s), Recessed Lighting, Walk-in Closet(s)

Wall/Ceiling 9'+ Ceilings
Fireplaces 2
Basement Full, Connecting Stairway, Garage Access, Windows

Garage Garage - Front Entry

Information Courtesy of TTR Sotheby's International Realty. Copyright 2021 Bright MLS. Information is believed to be accurate, but should not be relied upon without verification. Accuracy of square footage, lot size and other information is not guaranteed. This website courtesy of Barbara Ciment, Realtor, Long & Foster Real Estate, Inc.



CIMENT & SHIELDS TEAM

Barbara Ciment, Associate Broker



(C) 301-346-9126 (O) 301-424-0900
 barbara@ciment.com www.ciment.com





5423 York Lane



Welcome Home!



Gracious landing



Living room



Dining Room



Gourmet Kitchen



Kitchen



Breakfast Area open to Family Room



Family room



Family room



Bedroom



Master Bath



Master walk-in



Bedroom



Bedroom



CIMENT & SHIELDS TEAM

Barbara Ciment, Associate Broker

LONG & FOSTER REAL ESTATE

(C) 301-346-9126 (O) 301-424-0900
barbara@ciment.com www.ciment.com





Updated Baths



Second Floor Landing



Bedroom/Den



Second Floor Laundry



Finished Lower Level



Lower Level Bedroom



Deck overlooking Patio and Rear Yard



Patio



Rear Yard and Patio



Lovely Yard

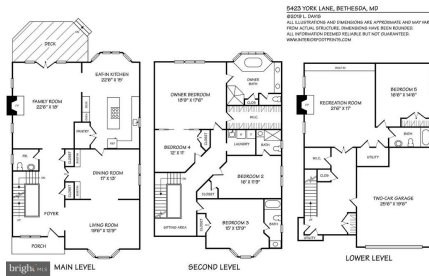

Floor Plan



CIMENT & SHIELDS TEAM

Barbara Ciment, Associate Broker

LONG & FOSTER REAL ESTATE

(C) 301-346-9126

(O) 301-424-0900

barbara@ciment.com

www.ciment.com

