

Home For Sale: 5404 LINDEN CT, BETHESDA, MD 20814 - \$799,000



Lovely Upgraded Rambler in Prime Location

- Recently painted throughout
- Kitchen with granite countertops and maple cabinets
- Hardwood floors throughout upper level
- Three updated full bathrooms
- Well maintained, fenced and beautifully landscaped back yard with hot tub on the back patio.
- Finished basement with large family/recreation room with gas fireplace, 4th bedroom, full bath and den/office
- Close to public transportation, I-270, 495 and NIH
- Turn key property which will not last long!

Rooms	Total	Main	Lower
Bedrooms	4	3	1
Full Baths	3	2	1
Half Baths			

Basic Information

Address 5404 LINDEN CT
City/Town BETHESDA
State MD
Zip Code 20814
County MONTGOMERY
Type Detached

MLS# MDMC698480
Ownership Fee Simple
Style Raised Ranch/Rambler
Adv Subdivision ALTA VISTA
Year Built 1964
Beds 4

Baths 3
Lot Size 6100.00
Acres 0.14
Tax Living Area 2245
Levels 2
Total Fin Sq Ft 2245

Exterior/Construction Features/Utilities

Exterior Brick, Combination
Roof Asphalt
Water Type Public
Sewer Public Sewer

Hot Water Natural Gas
Heating Forced Air
Cooling Central A/C
Garage Spaces 1.00

Porch/Patio Patio(s)
Other Features Hot Tub, Other

Tax/Legal Information

Tax ID # 160700557653
Tax Year 2018
Tax Assessment Value \$699,100
Total Taxes \$8,012

Legal Subdiv ALTA VISTA
County Tax \$7,491
Lot 8
Short Sale No

Foreclosure No
REO/Bank Owned No

Interior Features/Amenities

Appliances Built-In Range, Dishwasher, Disposal, Dryer, Icemaker, Oven/Range - Gas, Refrigerator, Stainless Steel Appliances, Washer, Water Heater

Int. Style Breakfast Area, Built-Ins, Dining Area, Entry Level Bedroom, Kitchen - Galley, Master Bath(s), Recessed Lighting, Store/Office, Tub Shower, Upgraded Countertops, Wood Floors

Fireplaces 1
Basement Garage Access
Garage Garage - Front Entry, Garage Door Opener, Inside Access

Rooms/Levels/Flooring

Bathroom 1	Main	Tile	Bedroom 1	Main	HardWood
Bedroom 2	Main	HardWood	Breakfast Room	Main	HardWood
Dining Room	Main	HardWood	Kitchen	Main	HardWood
Living Room	Main	HardWood	Master Bedroom	Main	HardWood
Bathroom 2	Lower 1	Tile	Bedroom 1	Lower 1	
Laundry	Lower 1	Vinyl	Recreation Room	Lower 1	Laminate
Storage Room	Lower 1	Vinyl			

Information Courtesy of Long & Foster Real Estate, Inc.. Copyright 2020 Bright MLS. Information is believed to be accurate, but should not be relied upon without verification. Accuracy of square footage, lot size and other information is not guaranteed.

Floor Plans 5404 Linden Court Bethesda, MD 20814

Main Level



Lower Level

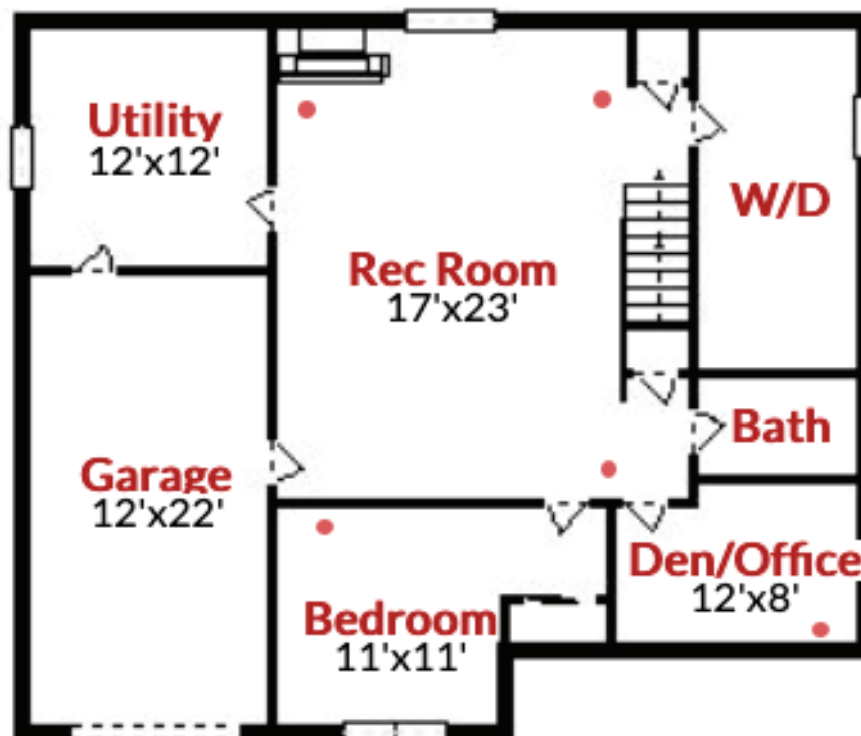



Exterior Front



Driveway Walkway



Garage



Entry



Living Room



Living Room



Dining Room



Dining Room



Kitchen



Kitchen



Kitchen



Kitchen



Breakfast Room



Master Bedroom



Master Bedroom



Judith (Judi) Taragin Shields of the Barbara Ciment Team



(H) 301-593-1112

(Cell) 410-794-6479

(O) 301-424-0900





Master Bathroom



Bedroom 2



Bedroom 3



Bathroom 2



Family/ Recreation Room



Family/ Recreation Room



Bedroom 4

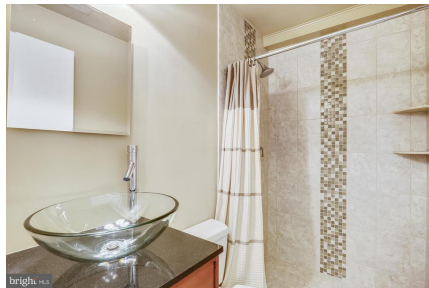

Bathroom 3



Den/Office



Washer Dryer



Patio

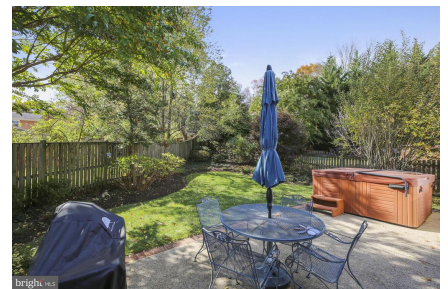

Patio View to Back Yard



Back Yard



Back Yard



Back Elevation



Judith (Judi) Taragin Shields of the Barbara Ciment Team



(H) 301-593-1112

(Cell) 410-794-6479

(O) 301-424-0900

