

Photos, Virtual Tours and Map

[Virtual Tour #1](#) [Virtual Tour #2](#) [Virtual Tour #3](#) [View Map](#)



Basic Information

Location	2104 HERMITAGE AVE SILVER SPRING MD		
City/Town	SILVER SPRING	Zip Code	20902
County	MONTGOMERY	Type	Detached
MLS#	MC7689005	Ownership	Fee Simple
Style	Rambler	Model	Detached
Subdivision	ARCOLA	DOM-Prop	123
Year Built	1957	Fireplaces	2
Beds	4	Baths	4
Lot Size	19000	Acres	0.43618
Total SqFt	2224	Levels	2
Parking	Covered Parking,Drwy/Off Str,DW - Circular	# Spaces	
Heating	Electric Air Filter,Forced Air,Humidifier	Cooling	Central A/C
Water Type	Public	Hot Water	Natural Gas
Contract Date		Original List Price	\$595,000
Close Date		Seller Subsidy	
Close Price		New Loan	
Tax Assessment Value	\$360,300		

Rooms

	Total	Main	Upper 1	Upper 2	Lower 1	Lower 2
Bedrooms	4	4	0	0	0	0
Full Baths	3	3	0	0	0	0
Half Baths	1	0	0	0	1	0

Exterior/Construction Features

Lot Desc	
Exterior	Brick,Stone
Roof	
Structures	Shed
Transportation	1 mi-Metro Bus,1 mi-subway,Public Bus Svc
Handicap	Lvl Entry-Main
Sewer/Septic	Public Sewer
Metering	

Tax / Legal Information

Tax ID #	161301092516	Tax Year	2010
Total Taxes	\$5,961	Tax Map	
Legal Subdiv	ARCOLA	County Tax	\$4,375
Assess Land	\$213,800	City/Town Taxes	
Lot	29	Assess Improv	\$146,500
Section		Block/Square	4
Parcel #		Phase	
Documents		Liber #	2311
Disclosures	Prop Disclosure	Short Sale:	No
		Foreclosure:	N

HOA/Condo/Coop Info

HOA Fee	
Condo/Coop Fee	
Other Fees	
Fee Includes	
Amenities	
Rules	
Management	
Project Name	

Interior Features/Amenities

Amenities	Drapery Rods,Draperies/Curtains,Entry Lvl BR,Fireplace Equip.,FP Gas Insert,FP Glass Doors,FP Screen,Granite Counters,MBR-BA Full,W/W Carpeting,Wood Floors
Appliances	
Int. Style	Floor Plan-Traditional
Dining/Kitchen	Breakfast Room,Fam Rm Off Kit,Kit-Table Space,Sep Dining Rm
Entryway	Foyer
Windows	Sliding Glass Dr
Wall/Ceiling	
Security	
TV/Cable	

Directions: North on Georgia Ave., past Arcola, right Hermitage

Property Remarks: Custom home built by architect for himself and family on gorgeous near half acre lot; 2 master bedroom suites; 1st floor family room (off kitchen); beautiful hardwood floors; large recreation room in lower level; 2 fireplaces; GREAT LOCATION - walk to Wheaton Regional Park, library, public transportation, Metro, shops

Information Courtesy of Long & Foster Real Estate, Inc. Copyright © 2011 Metropolitan Regional Information Systems, Inc. Information is believed to be accurate, but should not be relied upon without verification. Accuracy of square footage, lot size and other information is not guaranteed.



Barbara Ciment, Associate Broker, #1 Long & Foster Team
(H) 301-622-7002 (C) 301-346-9126 (O) 301-468-0606

barbara@ciment.com

www.ciment.com





Exterior (Front)



Carport



Covered Entry Porch



entry Foyer



Living Room



Dining Room



Kitchen



Kitchen Part 1



Kitchen Part 2



Breakfast Area



Family Room



Original Bedroom (Master)

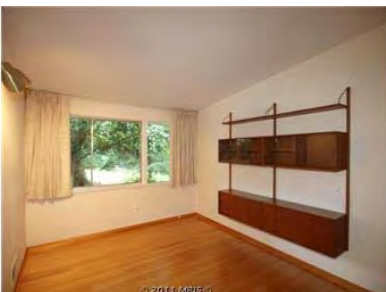

Bedroom 2

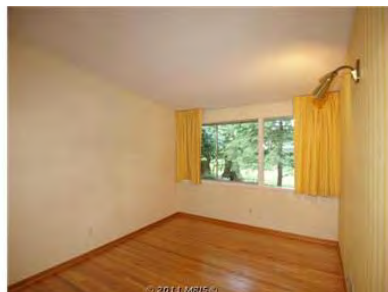

Bedroom 3



Hall Bath



Bedroom (Master) 2



Bath (Master) 2



Recreation



wet Bar



Laundry



Patio



Side Patio



Exterior (Rear)



Exterior (Rear) Long View



Backyard 2

Mid-Century Modern Contemporary Home For Sale

2104 Hermitage Ave

Silver Spring, MD 20902

This spectacular, brick and stone contemporary home on .44 acre was designed and built by an accomplished area architect for himself and family. It was featured in the Evening Star upon its completion in 1957 and has since been meticulously maintained and updated by the original owner.

Landscape Features:

- Circular driveway with carport
- Large oak trees, graceful, mature shrubbery, ornamental trees & colorful flowerbeds
- Large multilevel and multi-area flagstone patio with built-in grill surround exterior
- Fenced-in yard with custom privacy fence adjoining side patio

Interior highlights:

- Flagstone foyer
- Eat-in kitchen with recently-replaced appliances and granite countertops.
- Magnificent, see-through flagstone fireplace, built by the owner's father, a master stonemason, that connects the living and dining rooms
- Hardwood floors in living, dining room
- Floor-to-ceiling windows overlooking back yard
- Four bedrooms; two are master suites with walk-in closets and a full bathroom;
 - two additional bedrooms are across the hall from a third full bath

Lower Level:

- Finished family room with fireplace and built-in bar
- Storage and tool room with workbench
- Laundry room, half-bath and separate entrance.

General Remarks

- Extensive closet-space throughout the home.
- A large storage building is nestled in the back corner of the yard, as well as a basketball court.
- House is on a quiet street bordering Wheaton Regional Park trails.
- Short walk to county library.
- Walk to Wheaton Metro is ~1.0 miles and to Glenmont Metro, ~1.4 miles.
- There are several Montgomery County public schools in the area.
- Walk to nearby Houses of Worship