

# Recent Home Sale: 15115 INTERLACHEN DR #3-718 - \$180,000



**Remarks** 55 + COMMUNITY, FRESHLY PAINTED , NEW CARPETING, HVAC REPLACED & WASHER/DRYER K MODEL, 2 BEDROOMS & 2 FULL BATHS, W/DEN . LARGE SPACIOUS CONDO W/TABLE SPACE KITCHEN, HUGE BALCONY W/CEILING FAN W/ 3 ENTRANCES FROM THE LR, 2ND BR & OWNER'S SUITE. DRESSING AREA & SHOWER. HUGE WALK-IN CLOSET. ENJOY ALL THE AMENITIES OF LEISURE WORLD!! GOLF, TENNIS, FITNESS CENTER, POOLS , CLUBS, THEATER & MORE!!

Rooms	Total	Main
Bedrooms	2	2
Full Baths	2	2
Half Baths	0	0

## Basic Information

**Address** 15115 INTERLACHEN DR #3-718  
**City/Town** SILVER SPRING  
**State** MD  
**Zip Code** 20906  
**County** MONTGOMERY  
**Type** Unit/Flat/Apartment  
**MLS#** 1002362459  
**Ownership** Condominium

**Style** Colonial  
**Model** K  
**Adv Subdivision** GREENS AT LEISURE WORLD  
**DOM-Prop** 89  
**Year Built** 1984  
**Beds** 2  
**Baths** 2

**Tax Living Area** 1,480  
**Levels** 1  
**Total Fin Sq Ft** 1,480  
**Contract Date** 2015-10-23  
**Close Date** 2015-11-05  
**Close Price** \$180,000  
**Seller Subsidy** \$0

## Exterior/Construction Features/Utilities

**Exterior** Brick  
**Water Type** Public  
**Sewer** Public Sewer

**Hot Water** Electric  
**Heating** Forced Air  
**Cooling** Central A/C

**Parking** Unassigned  
**Other Features** Sidewalks, Street Lights

## Tax/Legal Information

**Tax ID #** 161302683172  
**Tax Year** 2014  
**Tax Assessment Value** \$190,000

**Total Taxes** \$2,172  
**Legal Subdiv** GREENS AT LEISURE WORLD  
**County Tax** \$1,604

**Short Sale** No  
**Foreclosure** No  
**REO/Bank Owned** No

## Interior Features/Amenities

**Appliances** Washer/Dryer Hookups Only, Dishwasher, Disposal, Dryer, Icemaker, Oven/Range - Electric, Refrigerator, Washer/Dryer Stacked  
**Int. Style** Kitchen - Table Space, Dining Area, Kitchen - Eat-In, Entry Level Bedroom, Primary Bath(s), Window Treatments, Floor Plan - Open

**Entryway** Floors 6-10  
**Doors** Sliding Glass  
**Windows** Screens  
**Security** 24 hour security, Resident Manager, Security Gate, Main Entrance Lock, Monitored

## Rooms/Levels/Flooring

**Den** Unspecified      **Screened Porch** Unspecified



**CIMENT & SHIELDS TEAM**

**Barbara Ciment, Associate Broker**



(C) 301-346-9126      (O) 301-424-0900  
 barbara@ciment.com      www.ciment.com



## Recent Home Sale: 15115 INTERLACHEN DR #3-718 - \$180,000

### HOA/Condo/Coop Info

**HOA Fee** \$0

**Condo/Coop Fee** \$708

**Amenities** Art Studio, Bank / Banking On-site, Billiard Room, Club House, Common Grounds, Exercise Room, Elevator, Fitness Center, Gated Community, Golf Course Membership Available, Jog/Walk Path, Party Room, Picnic Area, Pool - Indoor, Pool - Outdoor, Pool Mem Avail, Putting Green, Retirement Community, Security, Swimming Pool, Tennis Courts, Transportation Service

**Rules** Adult Living Community, Commercial Vehicles Prohibited, Covenants, Elevator Use, Moving Fees Required, Moving In Times, Pets - Size Restrict

**Project Name** GREENS AT LEISUR

Information Courtesy of Weichert, REALTORS. Copyright 2021 Bright MLS. Information is believed to be accurate, but should not be relied upon without verification. Accuracy of square footage, lot size and other information is not guaranteed. This website courtesy of Barbara Ciment, Realtor, Long & Foster Real Estate, Inc.



**CIMENT  
& SHIELDS** TEAM

**Barbara Ciment, Associate Broker**



(C) 301-346-9126

(O) 301-424-0900

[barbara@ciment.com](mailto:barbara@ciment.com)

[www.ciment.com](http://www.ciment.com)





Exterior (Front)



Exterior (Front)



Exterior (Front)



Community



Kitchen



Kitchen



Living Room

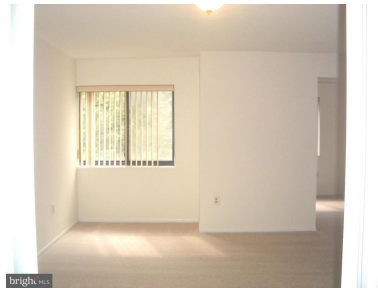

Dining Room



Interior (General)



Bedroom



Bedroom (Master)

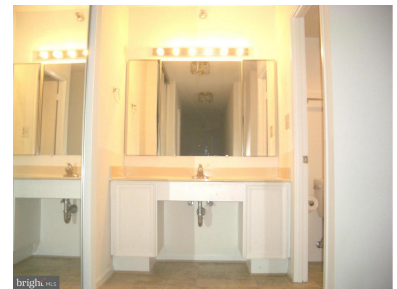

Bath (Master)



Interior (General)



Interior (General)



Interior (General)



**CIMENT & SHIELDS TEAM**

**Barbara Ciment, Associate Broker**

**LONG & FOSTER**  
REALTOR® REAL ESTATE

(C) 301-346-9126

(O) 301-424-0900

[barbara@ciment.com](mailto:barbara@ciment.com)

[www.ciment.com](http://www.ciment.com)





Interior (General)



Interior (General)



Community



Community



Community



Community



Community



Community



Community



Community



Community



Community



Community



**CIMENT & SHIELDS TEAM**

**Barbara Ciment, Associate Broker**

**LONG & FOSTER REAL ESTATE**

(C) 301-346-9126

(O) 301-424-0900

[barbara@ciment.com](mailto:barbara@ciment.com)

[www.ciment.com](http://www.ciment.com)

