

## Recent Home Sale: 14800 PENNFIELD CIR #208 - \$149,000



**Remarks** 55 and over Gated Community! Lovely 1 Bedroom condo with 1 and 1/2 bathrooms. A table spaced kitchen with a window. Enclosed balcony. It's just right! A must see!

Rooms	Total	Main
Bedrooms	1	1
Full Baths	1	1
Half Baths	1	1

### Basic Information

**Address** 14800 PENNFIELD CIR #208  
**City/Town** SILVER SPRING  
**State** MD  
**Zip Code** 20906  
**County** MONTGOMERY  
**Type** Unit/Flat/Apartment  
**MLS#** MDMC486796  
**Ownership** Fee Simple

**Style** Traditional  
**Adv Subdivision** VILLA CORTESE  
**DOM-Prop** 36  
**Year Built** 1994  
**Beds** 1  
**Baths** 1/1  
**Lot Size** 0  
**Acres** 0

**Tax Living Area** 946  
**Levels** 1  
**Total Fin Sq Ft** 946  
**Contract Date** 2019-02-06  
**Close Date** 2019-03-21  
**Close Price** \$149,000  
**Seller Subsidy** \$5,000

### Exterior/Construction Features/Utilities

**Exterior** Brick  
**Water Type** Public

**Sewer** Public Sewer  
**Hot Water** Other

**Heating** 90% Forced Air  
**Cooling** Central A/C

### Tax/Legal Information

**Tax ID #** 161303068973  
**Tax Year** 2019  
**Tax Assessment Value** \$125,000  
**Total Taxes** \$1,528

**Legal Subdiv** VILLA CORTEZ CODM  
**County Tax** \$1,470  
**Lot** W  
**Short Sale** No

**Foreclosure** No  
**REO/Bank Owned** No

### HOA/Condo/Coop Info

**HOA Fee** \$0

**Condo/Coop Fee** \$564

**Project Name** VILLA CORTEZ COD

Information Courtesy of Long & Foster Real Estate, Inc.. Copyright 2021 Bright MLS. Information is believed to be accurate, but should not be relied upon without verification. Accuracy of square footage, lot size and other information is not guaranteed. This website courtesy of Barbara Ciment, Realtor, Long & Foster Real Estate, Inc.



**CIMENT & SHIELDS TEAM**

**Barbara Ciment, Associate Broker**



(C) 301-346-9126 (O) 301-424-0900  
 barbara@ciment.com www.ciment.com





Villa Cortese



Building Front Entrance



Villa Cortese



Foyer



Living Room



Living Room



Living Room



Living Room



Living Room



Living Room



Table Space Kitchen



Table Space Kitchen



Kitchen



Kitchen



Kitchen



**CIMENT & SHIELDS TEAM**

**Barbara Ciment, Associate Broker**

**LONG & FOSTER REAL ESTATE**

(C) 301-346-9126

(O) 301-424-0900

barbara@ciment.com

www.ciment.com





Dining Room



Dining Room



Dining Room



Master Bedroom



Master Bedroom



Master Bedroom



Master Bathroom



Master Bathroom



Master Bathroom



Half Bath



Half Bath



Enclosed Balcony



Enclosed Balcony



Enclosed Balcony



Washer & Dryer



**CIMENT & SHIELDS TEAM**

**Barbara Ciment, Associate Broker**

**LONG & FOSTER REAL ESTATE**

(C) 301-346-9126

(O) 301-424-0900

barbara@ciment.com

www.ciment.com



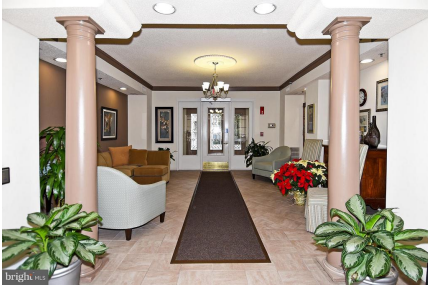

Building Lobby



Leisure World of Maryland Main Entrance



Clubhouse I



Golf Course



Club House II



Tennis Courts



Outdoor Swimming Pool



Outdoor Pool



Indoor Pool



Indoor Pool



Shuffleboard



Shuffle Board

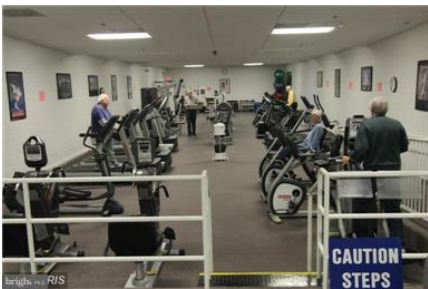

Fitness Center



Club House I



**CIMENT & SHIELDS TEAM**

**Barbara Ciment, Associate Broker**

**LONG & FOSTER REAL ESTATE**

(C) 301-346-9126

(O) 301-424-0900

[barbara@ciment.com](mailto:barbara@ciment.com)

[www.ciment.com](http://www.ciment.com)

